



June 21, 2021

Mr. Daniel Nowak, P.E.
DuPage County Division of Transportation
421 North County Farm Road
Wheaton, Illinois 60187

[Sent via e-mail: daniel.nowak@dupageco.org]

Re: Various Environmental Screening Services - Section #19-ENVMT-06-EG, Work Order 10
DuPage County; 87th Street PESA (Intersection of 87th Street/Boughton Road and Woodward
Avenue)
DuPage County Division of Transportation, Illinois

Dear Mr. Nowak:

Please find attached the draft preliminary environmental site assessment (PESA) report prepared by WSP USA, Inc. (WSP), formerly Ecology and Environment, Inc., for the DuPage County Division of Transportation 87th Street/Boughton Road project. If you have any questions regarding this submittal, please contact me at (630) 728-0934 or Dean.Tiebout@wsp.com.

Sincerely,

A handwritten signature in black ink that reads 'Dean Tiebout'.

Dean Tiebout Program Manager

cc: Lee Rivera DuPage County Division of Transportation
Jeff Hughes, WSP Chicago



**Preliminary Environmental Site
Assessment for the
87th Street and Woodward Avenue
Improvements Project
Woodridge, DuPage County, Illinois**

June 2021

Prepared for:

DUPAGE COUNTY DIVISION OF TRANSPORTATION
421 N. County Farm Road
Wheaton, IL 60181

Prepared by:

WSP USA INC.
33 West Monroe Street, Suite 1410
Chicago, IL 60603



Table of Contents

Section	Page
Executive Summary	1
1 Introduction	1-1
1.1 Purpose.....	1-2
1.2 Detailed Scope of Service.....	1-2
1.3 Limitations and Assumptions.....	1-3
1.4 User Reliance	1-4
2 Site Review	2-1
2.1 Location and Legal Ownership	2-1
2.2 Subject Property and Vicinity General Characteristics	2-1
2.3 Current Use of the Subject Property.....	2-1
2.4 Current Use of the Adjoining Properties	2-2
3 User Provided Information	3-1
3.1 General Requirements	3-1
3.2 Title Records, Environmental Liens, Activity, and Use Limitations	3-1
3.3 Specialized Knowledge of the Property	3-1
3.4 Owner, Property Manager, and Occupant Information	3-2
3.5 Reason for Performing the PESA.....	3-2
3.6 Other Records.....	3-2
4 Records Review.....	4-1
4.1 Standard Environmental Record Sources	4-1
4.1.1 Database Description	4-1
4.1.2 Database Search Results.....	4-2
4.2 Physical Setting Sources.....	4-9
4.2.1 Topography.....	4-9
4.2.2 Regional Geology and Hydrogeology.....	4-9
4.2.3 Physical Setting Sources	4-9
4.3 Historical Use Information on the Subject Property and Adjoining Properties	4-9
4.3.1 County Records Review	4-10
4.3.2 Historical Aerial Photograph Review	4-10
4.3.3 Historical Topographic Map Review	4-14
4.3.4 Sanborn Fire Insurance Map Review	4-14

Table of Contents (cont.)

Section	Page
4.3.5 City Directory Review	4-14
4.3.6 Environmental Liens Records	4-14
4.4 Additional Research	4-14
5 Site Reconnaissance	5-1
5.1 Site Observations.....	5-1
6 Interviews	6-1
6.1 Interview with Owner/Occupants and User.....	6-1
6.2 Interviews with Adjoining Property Owners	6-1
6.3 Interviews with Local Officials.....	6-1
6.4 Previous Environmental Reports.....	6-1
7 Data Gaps.....	7-1
8 Conclusions.....	8-1
9 References	9-1
10 Signature and Qualifications of Environmental Professional Conducting Site Assessment	10-1
Appendix	
A Photographic Documentation.....	A-1
B EDR Database Radius Report	B-1
C Historical Aerial Photographs	C-1
D Historical Topographic Maps.....	D-1
E Sanborn Maps.....	E-1
F City Directories	F-1
G Resume.....	G-1



List of Tables

Table		Page
3-1	Property Owners Adjacent To The Subject Property	3-3
4-1	Search Distances.....	4-1
4-2	EDR Mapped Sites	4-7
4-3	Review of Historical Aerial Photographs	4-10



List of Figures

Figure		Page
1-1	Subject Property Location Map.....	1-5
1-2	Subject Property Aerial.....	1-6
1-3	Subject Property Detail.....	1-7



List of Abbreviations and Acronyms

AAI	all appropriate inquiries
AIRS	Aerometric Information Retrieval System
AST	aboveground storage tank
ASTM	American Society for Testing and Materials
BOL	Bureau of Land
CERCLA	Comprehensive Environmental Response, Compensation, and Liability Act of 1980
CERCLIS	Comprehensive Environmental Response, Compensation, and Liability Information System
CFR	Code of Federal Regulations
CORRACTS	Corrective Action Sites
CREC	controlled recognized environmental condition
DuDOT	DuPage County – Division of Transportation
ECHO	Enforcement & Compliance History Information
EDR	Environmental Data Resources, Inc.
ERNS	Emergency Response Notification System
FINDS	Facility Index System/Facility Registry System
GEN	generator
HREC	historical recognized environmental condition
HSWA	Hazardous and Solid Waste Amendments
I-355	Interstate Highway 355
IAC	Illinois Administrative Code
IC/EC	Institutional Controls/Engineering Controls
IEMA	Illinois Emergency Management Agency
Illinois EPA	Illinois Environmental Protection Agency
ISGS	Illinois State Geological Survey

List of Abbreviations and Acronyms (cont.)

kg	kilograms
LUST	Leaking Underground Storage Tank
LQG	Large Quantity Generator
MLRA	Major Land Resource Area
NCP	National Oil and Hazardous Substance Pollution Contingency Plan
NFRAP	No Further Remedial Action Planned
NonGen	Non-Generator
NPL	National Priorities List (also, Superfund)
NPMS	National Pipeline Mapping System
PCB	Polychlorinated biphenyl
PESA	Preliminary Environmental Site Assessment
PIP	Potentially Impacted Property
RCRA	Resource Conservation and Recovery Act
RCRIS	Resource Conservation and Recovery Information System
REC	recognized environmental condition
ROW	Right-of-way
SQG	Small Quantity Generator
SRP	Site Remediation Program
SWF/LF	Solid Waste Facilities/Landfill
TBA	Targeted Brownfields Assessment
TSDf	Treatment, Storage, and Disposal Facility
USEPA	U.S. Environmental Protection Agency
USGS	United States Geological Survey
UST	underground storage tank
VSQG	Very Small Quantity Generator
WSP	WSP USA, Inc.

Executive Summary

WSP USA, Inc. (WSP) conducted a Preliminary Environmental Site Assessment (PESA) for the 87th Street and Woodward Avenue Improvements Project in Woodridge, DuPage County, Illinois. This PESA report was prepared for the DuPage County Division of Transportation (DuDOT), the User. The PESA was conducted in general conformance with the scope and limitations of *A Manual for Conducting Preliminary Environmental Site Assessments for Illinois Department of Transportation Highway Projects* and applicable portions of the *American Society of Testing and Materials (ASTM) Standard Practice for Environmental Site Assessments: Phase I Environmental Site Assessment Process (Standard E1527-13)*.

The subject property is an approximately 0.9 miles of right-of-way (ROW) at the intersection of 87th Street (also known as Broughton Road) and Woodward Avenue, where the User intends to conduct roadway construction and public improvements at the subject property.

WSP reviewed the two previous PESAs prepared for the project by Huff & Huff, Inc. dated October 2013 and V3 Companies dated July 28, 2017. WSP then conducted a review of available local, county, state, and federal documents; examined historical aerial photographs, topographic maps, and city directories, and conducted a visual inspection of the subject property. The information obtained by WSP for the subject property identified recognized environmental conditions (RECs) or potentially impacted properties (PIPs) that would indicate the subject property may have been impacted by current or past activities on the property or surrounding areas. One *de minimis condition* was identified at the subject property. The following is a summary of findings:

- Woodridge Shell/Circle K#6730 at 2010 87th Street in Woodridge, IL is adjacent to the subject property and has active underground storage tanks (USTs). There are no reported spills or leaks at the site; however, based on the site history and proximity to the subject property it is

considered an REC/PIP to the subject property. Monitoring wells were observed at the site during a previous PESA (Huff 2013). Seven groundwater monitoring wells were observed at the site during this PESA. The site has previously been assigned an Illinois Environmental Protection Agency Bureau of Land ID# 0431255057; although no information was available regarding the site according to the Huff PESA.

- Woodward BP at 1935 87th Street in Woodridge, IL is adjacent to the subject property and has active USTs. There are no reported spills or leaks at the site; however, based on the site history and proximity to the subject property it is considered an REC/PIP to the subject property. Two groundwater monitoring wells were observed at the site during this PESA.
- There are natural gas pipeline markers at the intersection of 87th Street/Boughton Road and unnamed street near the west end of the subject property. The presence of a natural gas line is considered a *de minimis condition* to the subject property.
- There are no structures in the ROW; however, there are numerous buried utilities including storm sewer, communications, electric, traffic signals, and a natural gas line. The subject property is adjoined on all sides by commercial and residential properties.
- The area including and surrounding the subject property has paved streets and is serviced by electric, natural gas, potable water, and sanitary and storm sewer utilities.
- The site reconnaissance did not identify evidence of denuded vegetation, stained soils, pits, ponds, lagoons, or sumps at the proposed project area that may indicate the presence of contamination from commercial or industrial activity.
- Two gas stations were observed adjacent to the subject property at the southeast and southwest quadrants of the intersection of 87th Street and Woodward Avenue (Woodward BP Gas Station and Woodridge Shell Gas Station). These are the only two sites adjacent to the subject property with active USTs.
- Costco Gas Station #108 is not located adjacent to the subject property.

The following data gaps that were identified as part of this PESA:

- A review of historical county tax records to determine previous ownership of the subject property was not performed; and
- A certified title search inclusive of environmental liens and property use limitations searches was not provided by the User.

This page intentionally left blank.

1

Introduction

WSP USA, Inc. (WSP) conducted a Preliminary Environmental Site Assessment (PESA) on behalf of the DuPage County Division of Transportation (DuDOT), the User, for the 87th Street and Woodward Avenue Improvements Project, located in Woodridge, DuPage County, Illinois. The project encompasses approximately 0.9 miles of right-of-way (ROW) at the intersection of 87th Street (also known as Boughton Road) and Woodward Avenue, hereinafter referred to as the subject property (see Figures 1-1 through 1-3). The subject property includes approximately 0.5 miles of ROW along 87th Street/Boughton Road through the intersection, and approximately 0.4 miles of ROW along Woodward Avenue through the intersection. Less than 0.1 mile of the western-most part of 87th Street/Boughton Road is located in Will County (see Figure 1-3), while the remainder of the subject property is located in DuPage County. Street signs at the location are labeled as 87th Street in DuPage County and Boughton Road in Will County.

This PESA was conducted in general accordance with the Illinois Geological Survey's *A Manual for Conducting Preliminary Environmental Site Assessments for Illinois Department of Transportation Infrastructure Projects* (ISGS 2014) and the American Society for Testing and Materials (ASTM) E1527-13, *Standard Practice for Environmental Site Assessments: Phase I Environmental Site Assessment Process* (ASTM 2013), and includes a review of available local, county, state, and federal documents; an examination of historical aerial photographs, topographic maps, city directories, and a visual inspection of the subject property. The all appropriate inquiries (AAI) was performed in conformance with the standards and practices set forth in AAI (40 CFR Part 312). Photographs taken during visual inspection of the property are presented in Appendix A, the Environmental Data Resources, Inc. (EDR) report is available in Appendix B, historical aerial photos are presented in Appendix C, and topographic maps of the property are available in Appendix D.

Regulatory database searches of the subject property and surrounding area included in the EDR report are provided in Appendix B. This report presents the findings, opinions, and conclusions made as a result of the PESA of the subject property.

1.1 Purpose

The User intends to conduct roadway construction and public improvements within the subject property. The purpose of this PESA is to identify actual and potential environmental liabilities associated with the subject property that may have an adverse effect on construction. As such, this assessment addresses recognized environmental conditions (RECs) that indicate an existing release, past release, or material threat of a release of hazardous substance or petroleum product into structures on the property or into the ground, groundwater, or surface waters. A potentially impacted property (PIP) is a property on which a historical or current use, or contaminant migration from a proximate site, increases the presence or potential presence of contamination at the source site. RECs include: historical recognized environmental conditions (HRECs), such as a past release of hazardous substances or petroleum products that would have been a REC, but was addressed to the satisfaction of the applicable regulatory authorities for unrestricted (residential) use; and controlled recognized environmental conditions (CRECs) resulting from a past release of hazardous substances or petroleum products that has been addressed to the satisfaction of applicable regulatory authorities with engineering controls, property use restrictions, or other use limitations that indicate the property is not suitable for unrestricted use. RECs do not include *de minimis* conditions that generally do not present a material risk of harm to public health or the environment and that generally would not be the subject of an enforcement action if brought to the attention of appropriate government agencies.

1.2 Detailed Scope of Service

This PESA consisted of the following efforts:

- Review of the previously conducted PESA reports.
- Evaluation of the risks of neighboring properties upon the subject property and reviewing federal, state, local, and tribal records within the distances specified by ASTM E1527-13 and AAI standards (ranging from 1/8 to 1 mile, depending on the database).

- Conducting file searches of public agencies (e.g., Illinois Environmental Protection Agency [Illinois EPA], State Fire Marshall, fire department, etc.) tasked with oversight relative to water quality and soil contamination issues.
- Review of historical aerial photography of the subject property and the vicinity.
- Review of United States Geological Survey (USGS) topographic maps.
- Search for and review available Sanborn Maps (Appendix E).
- Review City Directories (Appendix F).
- Perform a site reconnaissance of the subject property to view present conditions and assess hazardous substances or petroleum products usage (presence of above ground or underground storage tanks, storage of acids, etc.) and evaluate likely environmentally hazardous site history.

The database search of federal and state standard environmental record sources was conducted prior to the site visit. The results of the database search are described in Section 4 of this PESA; a copy of the database radius report is provided in Appendix B.

The site reconnaissance was conducted on April 7, and May 6, 2021. Mr. Jeffrey Hughes of WSP toured the subject property and observed current conditions and points of interest in the immediate vicinity, as identified during the records review of the property. Photographic documentation of the subject property and project area is provided in Appendix A.

The findings, opinions, and conclusions reported herein are based on information collected from the records reviewed, and observations made during the site visit.

1.3 Limitations and Assumptions

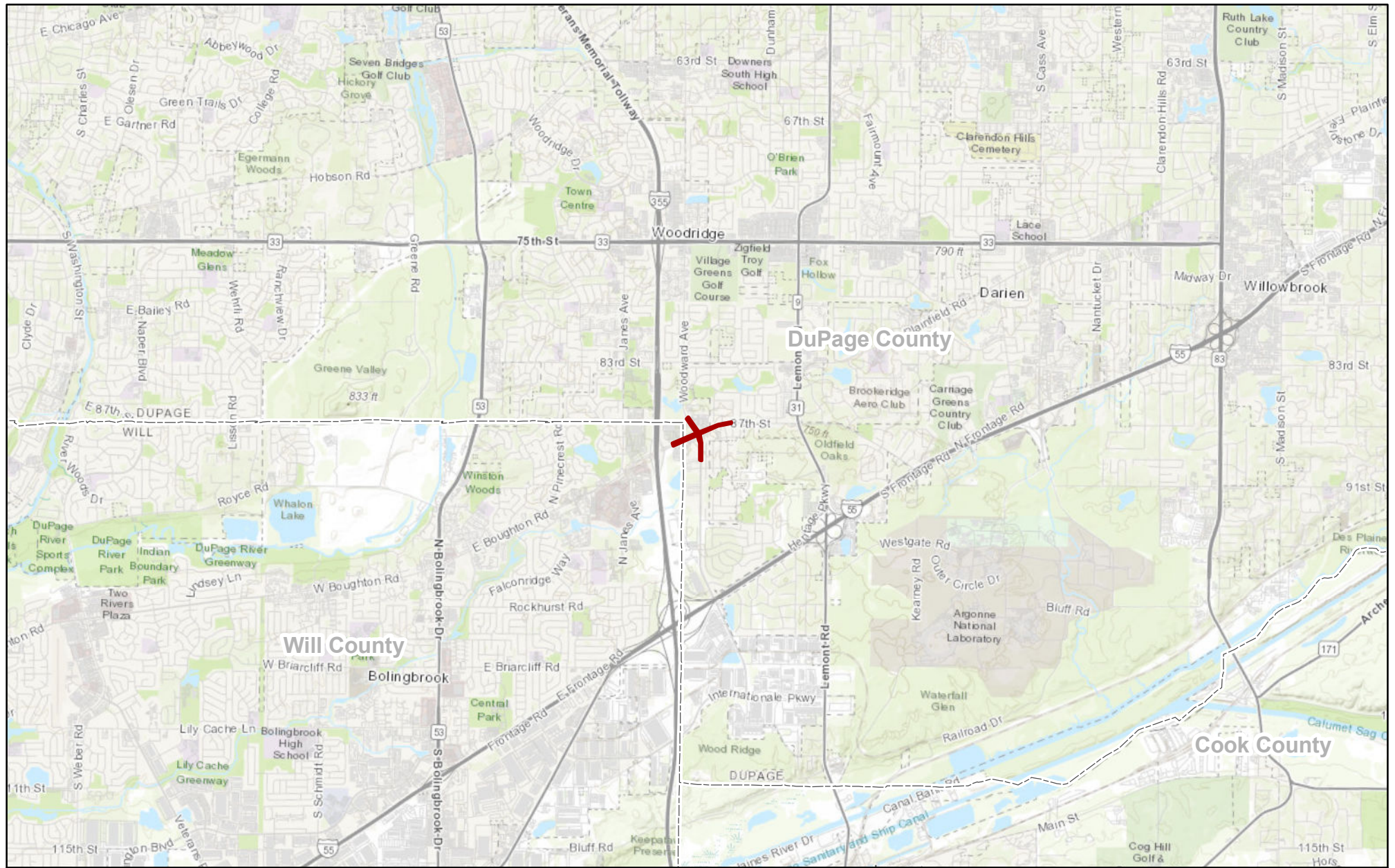
The subject property was observed during the site reconnaissance, and subsurface conditions were not investigated during this effort. WSP relied upon the environmental records reported by EDR to provide state and federal environmental records.

This PESA did not include a certified title search inclusive of environmental liens and property use limitations searches. This is considered a data gap.

1.4 User Reliance

The information presented in this PESA report is based on site observations and data presented in the records reviewed by EDR. This information was accepted as presented and was not independently verified.

This technical report is presented for the User, its agents, successors, and assignees. Though legal and/or regulatory information may be contained herein, said information is not intended to constitute legal advice or opinion and, to the extent such legal advice or opinion is required, the User is advised to seek the advice of legal counsel. The findings contained herein are limited by the scope of the work specified in the report and the quality and type of information provided and/or made available to WSP for review and is subject to revision if additional or more definitive information becomes available.



- Project Area
- County Boundary

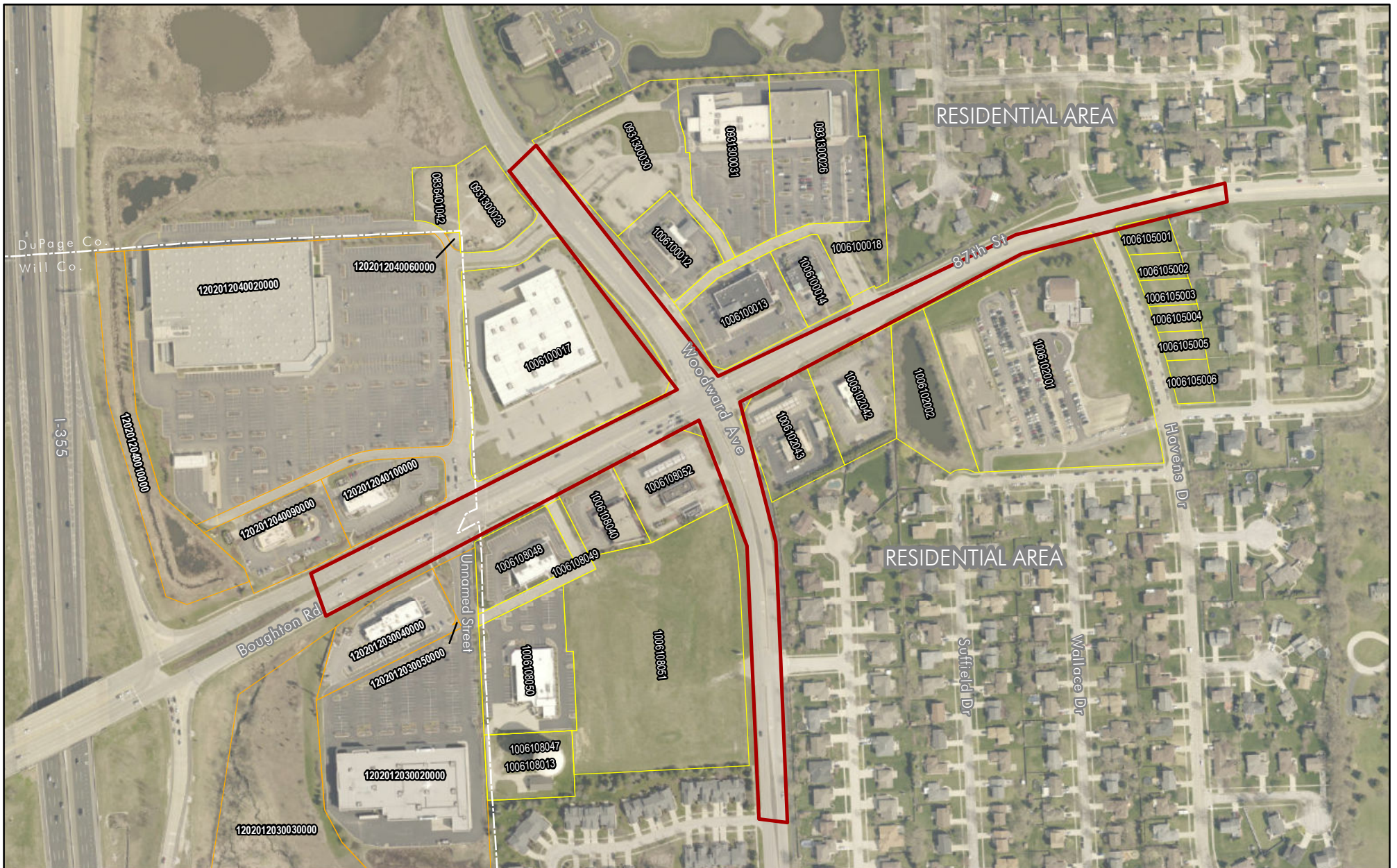


Figure 1-1
Site Location
87th Street PESA

DuPage and Will Counties, Illinois



Data Sources: ESRI 2020; DuPage County 2020; Will County 2020; IL DOT 2021; WSP 2021.

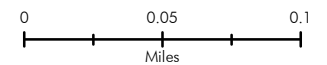


- Project Area
- County Boundary
- Dupage County Parcels
- Will County Parcels

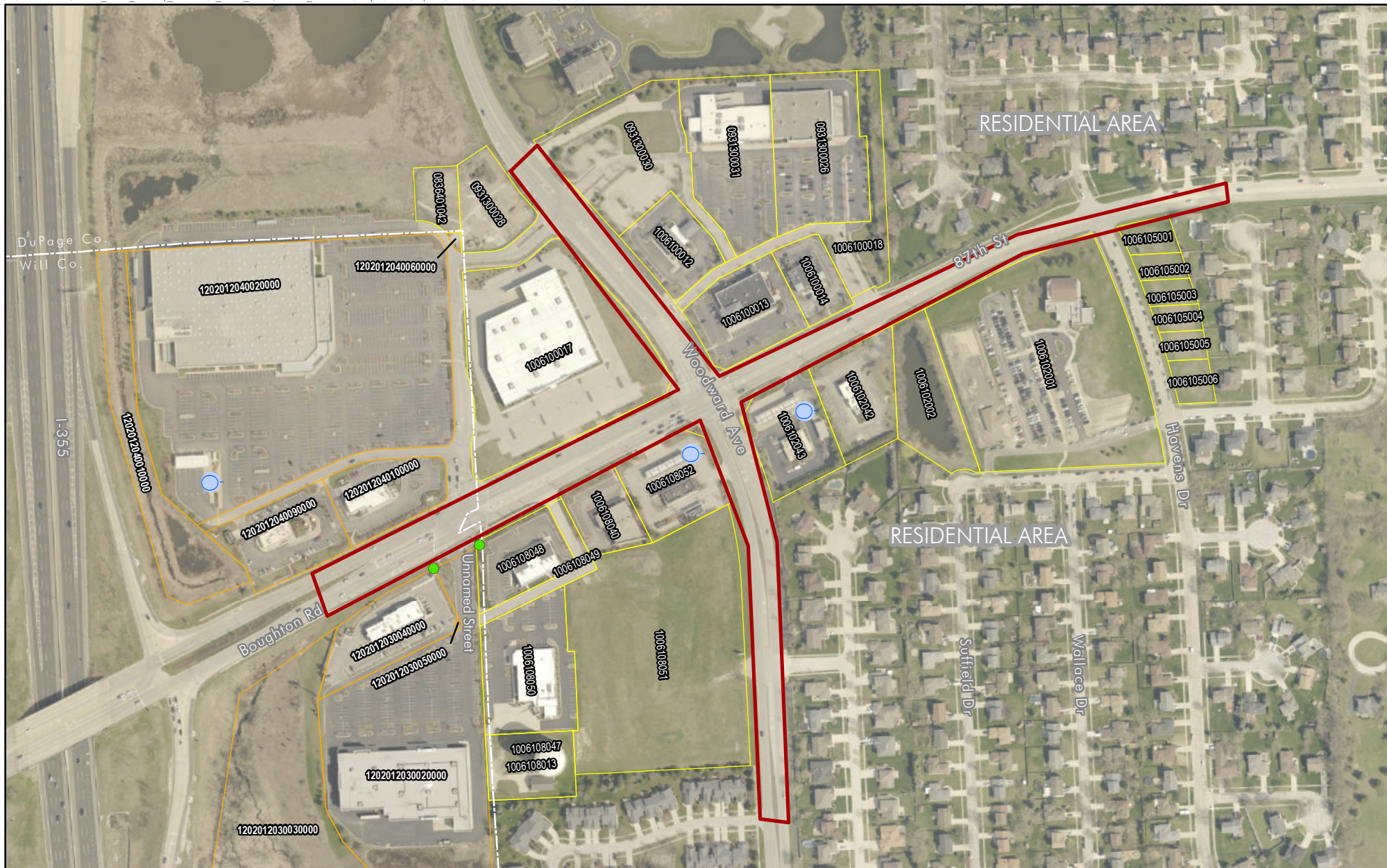


Figure 1-2
Site Aerial Map
87th Street PESA

DuPage and Will Counties, Illinois



Data Sources: ESRI 2020; DuPage County 2020;
Will County 2020; IL DOT 2021; WSP 2021.

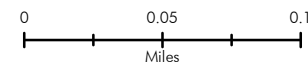


- Project Area
- County Boundary
- Dupage County Parcels
- Will County Parcels
- Natural Gas Pipeline
- Active UST



Figure 1-3
Detail Map
87th Street PESA

DuPage and Will Counties, Illinois



Data Sources: ESRI 2020; DuPage County 2020; Will County 2020; IL DOT 2021; WSP 2021.

This page intentionally left blank.

2

Site Review

2.1 Location and Legal Ownership

The DuPage County portion of the subject property is located in the city of Woodridge, DuPage County, Illinois, and is owned by DuPage County. DuPage County tax records were searched to verify the current property owners of land adjacent to the subject property. The westernmost portion of the subject property is located in Bolingbrook, Will County, Illinois. Will County tax records were searched to verify the current property owners of land adjacent to the subject property. The results of these searches are shown in Section 3.3.

2.2 Subject Property and Vicinity General Characteristics

The subject property is located in an urban/suburban, relatively flat, portion of DuPage and Will Counties, Illinois, centered at the intersection of 87th Street and Woodward Avenue (Figure 1-2). The subject property is located to the east of Interstate Highway 355 (I-355). The subject property is located in the Romeoville, Illinois, topographic quadrangle and the average elevation of the subject property is 742 feet above mean sea level. Surface topography in the area is generally flat.

2.3 Current Use of the Subject Property

The subject property is in DuPage and Will County ROW centered at the intersection of 87th Street and Woodward Avenue. There are currently no structures in the ROW, although there are numerous buried utilities such as storm sewer, electric, communication, traffic signals, and a natural gas line. The subject property is mostly surrounded by commercial properties in all directions, including at the intersection of the two streets. Further away from the intersection, the subject property is bounded by residential properties to the southwest, southeast, and northeast, and by a religious property to the southeast. The subject property and surrounding area have paved streets with storm sewers.

2.4 Current Use of the Adjoining Properties

The subject property is centered at the intersection of 87th Street and Woodward Avenue, and extends approximately 0.25 miles east and west from this intersection (see Figure 1-3). Within 1 mile of the subject property, the area is a combination of residential and commercial development. The subject property is primarily bordered by commercial properties, with residential neighborhoods located further away from the intersection.

Several adjoining properties were identified in regulatory databases. Woodward BP, also listed as a BP Amoco and Amoco Split Second, is located at 1935 87th Street, and Circle K #6730 and Woodridge Shell are co-located at 2010 87th Street. CVS Pharmacy 6789 is located at 8645 Woodward Avenue at the northeast corner of the intersection of 87th Street and Woodward Avenue. These properties are discussed further in Section 4.

The Village of Woodridge is served by Commonwealth Edison for electricity and Nicor for natural gas. The Village also receives municipal water supply and sanitary and storm water sewer service.

3

User Provided Information

3.1 General Requirements

The ASTM standard requires that the User of the PESA perform certain tasks, and provide the following information obtained to the environmental professional conducting the PESA:

- Actual knowledge the client has regarding environmental liens or activity and use limitations in connection with the project site (to comply with ASTM requirements, the client must undertake a review of title and judicial records).
- Specialized knowledge or experience of the client that is material to RECs, controlled RECs, and/or historical RECs, in connection with the project site or nearby properties.
- Commonly known or reasonably ascertainable information about the site that the client is aware of within the local community that is material to RECs in connection with the project site.
- Obvious indicators that point to the presence or likely presence of releases at the project site.

3.2 Title Records, Environmental Liens, Activity, and Use Limitations

The User provided the subject property boundary, as shown on Figure 1-2. A certified title search, inclusive of environmental liens and property-use limitation searches, was not provided by the User. No additional information concerning historical or existing environmental liens for the subject property, historical activities on the property or adjoining properties, or use limitations for the property was provided by the User. This is considered a data gap.

3.3 Specialized Knowledge of the Property

The User provided no extra, specialized information regarding the subject property.

3.4 Owner, Property Manager, and Occupant Information

According to the DuPage County property website (DuPage 2021), the current owners of the properties adjoining the subject property are as listed in Table 3-1. Properties in Will County were reviewed on the Will County Supervisor of Assessments website (Will 2021).

3.5 Reason for Performing the PESA

This PESA was conducted by WSP for the User to identify RECs in anticipation of proposed roadway improvements at the subject property.

3.6 Other Records

Two previous PESAs conducted at the subject property by Huff & Huff, Inc. dated October 2013 (Huff 2013) and V3 Companies dated July 28, 2017 (V3 2017) were provided by the User to WSP for review.

Table 3-1 Property Owners Adjacent To The Subject Property

PIN/Property Address	Current Owner	Land Use
DUPAGE COUNTY		
09-31-300-030 Woodward Ave Woodridge IL 60517	Woodward Boughton LLC	Commercial (Shopping Center Parking Lot)
10-06-100-012 Woodward Ave Woodridge IL 60517	National City Bank	Commercial (Bank)
10-06-100-013 8645 Woodward Ave Woodridge IL 60517-3148	SCP 2005 C21 028 LLC	Commercial (CVS Drug Store)
10-06-100-014 1920 Boughton Rd Woodridge IL 60517	Pappas TR, Bonnie Joy	Commercial (Strip Mall)
10-06-100-018 87th St Woodridge IL 60517	Woodward Boughton LLC	Commercial (Shopping Center Driveway)
10-06-100-020 8692 Ailsworth Dr Darien IL 60561	Residential	Residential
10-06-100-019 8691 Ailsworth Dr Darien IL 60561	Residential	Residential
09-31-307-004 8681 Ailsworth Dr Darien IL 60561	Residential	Residential
09-31-307-008 8692 Havens Dr Darien IL 60561	Residential	Residential
09-31-308-003 8691 Havens Dr Darien IL 60561	Residential	Residential
09-31-308-007 3252 87th St Darien IL 60561	Residential	Residential
09-31-308-008 3240 87th St Darien IL 60561	Residential	Residential
09-31-308-009 3228 87th St Darien IL 60561-1735	Residential	Residential
10-06-105-012 8704 Coventry Dr Woodridge IL 60517	Residential	Residential
10-06-105-001 10S015 Havens Dr Woodridge IL 60517	Residential	Residential
10-06-102-001 Havens Dr Downers Grove IL 60516	Diocese of Joliet	Religious Property

Table 3-1 Property Owners Adjacent To The Subject Property

PIN/Property Address	Current Owner	Land Use
10-06-102-002 Cobb Dr Woodridge IL 60517	Village of Woodridge	Pond/Surface Water Storage
10-06-102-042 Ashley Rd Woodridge IL 60559	Wendys Properties LLC	Commercial (Fast-Food Restaurant)
10-06-102-043 1935 Boughton Rd Woodridge IL 60517-4952	Winding Creek LLC	Commercial (BP Gas Station)
10-06-102-024 8820 Oxford St Woodridge IL 60517	Residential	Residential
10-06-102-023 8826 Oxford St Woodridge IL 60517	Residential	Residential
10-06-102-022 8836 Oxford St Woodridge IL 60517	Residential	Residential
10-06-102-021 8844 Oxford St Woodridge IL 60517	Residential	Residential
10-06-102-020 88454 Oxford St Woodridge IL 60517	Residential	Residential
10-06-110-001 8906 Oxford St Woodridge IL 60517	Residential	Residential
10-06-110-002 8912 Oxford St Woodridge IL 60517	Residential	Residential
10-06-110-003 8918 Oxford St Woodridge IL 60517-4967	Residential	Residential
10-06-110-004 8926 Oxford St Woodridge IL 60517	Residential	Residential
10-06-110-005 8934 Oxford St Woodridge IL 60517-4967	Residential	Residential
10-06-108-019 2006 Clover Ln Woodridge IL 60517-7507	Residential	Residential
10-06-108-051 Boughton Rd Woodridge IL 60517	Boughton Woodward Commercial	Commercial (Undeveloped)
10-06-108-052 2010 87TH ST Woodridge IL 60517	RDK Ventures LLC	Commercial (Shell/Circle K Gas Station)
10-06-108-040 Boughton Rd Woodridge IL 60517	Johnson Property Group	Commercial (Strip Mall)

Table 3-1 Property Owners Adjacent To The Subject Property

PIN/Property Address	Current Owner	Land Use
10-06-108-049 Boughton Rd Woodridge IL 60517	Boughton Woodward Retail	Commercial (Shopping Center Driveway)
10-06-108-048 2027 87th St Woodridge IL 60517	Woodridge Shops LLC	Commercial (Strip Mall)
10-06-100-017 900 E Boughton Rd Woodridge IL 60517	Store SPE AVF II 2017-2	Commercial (Furniture Store)
09-31-300-028 Woodward Ave Woodridge IL 60517	Pearl Property Group LLC	Commercial (Strip Mall)
WILL COUNTY		
12-02-01-203-002-0000 875 E Boughton Road Bolingbrook, IL 60440	Ashley Real Estate LLC	Commercial (Furniture Store)
12-02-01-203-004-0000 855 E Boughton Road Bolingbrook, IL 60440	Ashley Real Estate LLC	Commercial (Strip Mall)
12-02-01-203-003-0000 E Boughton Road Bolingbrook, IL 60440	F U Woodridge LLC	Commercial (Vacant Land)
12-02-01-204-009-0000 840 E Boughton Road Bolingbrook, IL 60440	Kung Sheng Wong	Commercial (Fast Food)
12-02-01-204-010-0000 860 E Boughton Road Bolingbrook, IL 60440	Togi RE I LLC	Commercial (Restaurants)
12-02-01-204-002-0000 824 E Boughton Road Bolingbrook, IL 60440	Costco Wholesale Corporation	Commercial (Department Store)

This page intentionally left blank.

4

Records Review

4.1 Standard Environmental Record Sources

4.1.1 Database Description

WSP retained EDR's services to perform a search of reasonably ascertainable government records. EDR conducted a site records search compliant to the requirements of ASTM E1527-13, which included searching a prescribed array of federal and state databases within a prescribed radius of the subject property. Appendix B provides the applicable references for the EDR report. EDR's search of government records, dated March 29, 2021, identified 10 mapped sites within the search criteria for each database. Table 4-1 provides minimum search distances. Appendix B presents the mapped database results.

Table 4-1 Search Distances

Database	Search Distance Radius (miles)
Federal Databases	
CERCLIS	0.50
NFRAP	0.50
NPL	1.00
NPL Delisted	1.00
NPL Liens	1.00
ERNS	0.125
RCRA CORRACTS	1.00
RCRA-TSDF	0.50
RCRA-GEN	0.25
Federal IC/EC	0.50
Federal Brownfield	0.50
Illinois State Databases	
SWF	0.50
SPILLS	0.125
BOL	0.125
LUST	0.50
UST	0.25
AST	0.25
IC/EC	0.50
LUST	0.50

Table 4-1 Search Distances

Database	Search Distance Radius (miles)
SRP	0.50
Impoundment	0.5
Dry Cleaners	0.25
Historic Auto	0.125
WI Manifest	0.25
IL AIRS	0.5

Key:

- | | |
|--|--|
| AIRS = Aerometric Information Retrieval System | NFRAP = No Further Remedial Action Planned |
| CERCLIS = Comprehensive Environmental Response, Compensation, and Liability Information System | NPL = National Priorities List (also, Superfund) |
| CORRACTS = Corrective Action Sites | RCRA = Resource Conservation and Recovery Act |
| ERNS = Emergency Response Notification System | SRP = State Remediation Program |
| GEN = Generator | SWF = Solid Waste Facility |
| IC/EC = Institutional Controls/Engineering Controls | TSDF = Treatment, Storage, and Disposal Facility |
| LUST = Leaking Underground Storage Tank | UST = Underground Storage Tank |

4.1.2 Database Search Results

The EDR radius report available in Appendix B includes descriptions of the searched databases; a summary of the findings is presented below.

Federal Records

- **Comprehensive Environmental Response, Compensation, and Liability Information System (CERCLIS):** CERCLIS contains data on potentially hazardous waste sites that have been reported to the U.S. Environmental Protection Agency (USEPA) by states, municipalities, private companies, and private persons, pursuant to Section 103 of the Comprehensive Environmental Response, Compensation, and Liability Act of 1980 (CERCLA). CERCLIS contains sites that are either proposed to be or are on the National Priorities List (NPL; also known as “Superfund”), and sites that are in the screening and assessment phase for possible inclusion on the NPL. A review of the CERCLIS list, as provided by EDR, did not identify facilities within a 0.5-mile search radius.
- **CERCLIS – No Further Remedial Action Planned (NFRAP):** As of February 1995, CERCLIS sites with a designation of “NFRAP” have been removed from CERCLIS. NFRAP sites may be sites where, following an initial investigation, no contamination was found, contamination was removed quickly without the need for the site to be placed on the NPL, or contamination was not serious enough to require federal Superfund action or NPL consideration. A review of the

CERCLIS – NFRAP list, as provided by EDR, did not identify facilities within the 0.5-mile search radius.

- **National Priority List (NPL):** Also known as “Superfund,” the NPL database is a subset of the CERCLIS and identifies over 1,200 sites nationwide for priority cleanup under the Superfund program. The USEPA is the source of this database. A review of the NPL listings, as provided by EDR, determined that there are no NPL listed facilities within the 1-mile search radius.
- **Delisted from NPL:** The National Oil and Hazardous Substance Pollution Contingency Plan (NCP) establishes the criteria that the USEPA uses to delete sites from the NPL. In accordance with 40 Code of Federal Regulations (CFR) 300.425 (e), sites may be deleted from the NPL where no further response is appropriate. A review of the database determined that there are no delisted NPL sites within the 1-mile search radius.
- **Emergency Response Notification System (ERNS):** ERNS records and stores information on reported releases of oil and hazardous substances. USEPA is the source of this database. A review of the ERNS list indicated there are no facilities within the 0.125-mile radius search.
- **Resource Conservation and Recovery Act (RCRA) Info:** RCRAInfo is USEPA’s comprehensive information system, providing access to data supporting the RCRA of 1976 and the Hazardous and Solid Waste Amendments (HSWA) of 1984. RCRAInfo replaces the data recording and reporting abilities of the Resource Conservation and Recovery Information System (RCRIS). Information on RCRAInfo sites is provided by RCRA site type as follows:
 - **RCRA-Corrective Action Sites (CORRACTS):** CORRACTS lists the hazardous waste handlers with RCRA corrective action activity. A review of the CORRACTS list, as provided by EDR, did not identify facilities within the 1-mile search radius.
 - **RCRA-Treatment, Storage, and Disposal Facilities (TSDF):** This database includes selective information on sites that generate, transport, store, treat, and/or dispose of hazardous waste as defined by RCRA. Transporters are individuals or entities that move hazardous waste from the generator off-site to a facility that can recycle, treat, store, or dispose of the waste. TSDFs treat, store, or dispose of the waste. A review of the RCRAInfo database determined that there are no RCRA-TSDF sites within the 0.5-mile search radius.

- **RCRA-Large Quantity Generator (LQG):** LQGs generate over 1,000 kilograms (kg) of hazardous waste or over 1 kg of acutely hazardous waste per month. A review of the RCRAInfo database determined that there are no RCRA-LQG sites within the 0.25-mile search radius.
- **RCRA-Small Quantity Generator (SQG):** SQGs generate between 100 kg and 1,000 kg of hazardous waste per month. A review of the RCRAInfo database identified two RCRA-SQG sites within the 0.25-mile search radius (see Table 4-2).
- **RCRA-Very Small Quantity Generator (VSQG):** VSQGs generate less than 100 kg of hazardous waste and less than 1 kg of acutely hazardous waste per month. A review of the RCRAInfo database identified one RCRA-VSQG site within the 0.25-mile search radius (see Table 4-2).
- **RCRA-Non-Generator (NonGen):** The database includes selective information on sites that generate, transport, store, treat and/or dispose of hazardous waste, as defined by RCRA. Non-Generators do not presently generate hazardous waste. A review of the RCRAInfo database determined that there were no RCRA-NonGen sites within the 0.25-mile search radius.
- **Federal Institutional Controls/Engineering Controls (IC/EC):** The IC/EC list sites that have either institutional controls or engineering controls. The contaminated media and the type of control implemented are also included in the data. A review of the federal IC/EC database determined that there are no IC/EC sites within the 0.50-mile search radius.
- **Federal Brownfields:** Included in the Brownfields sites listing maintained by the USEPA are Brownfields properties addressed by cooperative agreement recipients and Brownfields properties addressed by targeted Brownfields assessments. The USEPA's Targeted Brownfields Assessment (TBA) program is designed to help states, tribes, and municipalities—especially those without USEPA Brownfields Assessment Demonstration Pilots—minimize the uncertainties of contamination often associated with Brownfields. A review of the database determined that there were no TBA properties within the 0.50-mile search radius.

State Records

- **Solid Waste Facilities/Landfill (SWF/LF):** SWF/LF-type records typically contain an inventory of solid waste disposal facilities or landfills in a particular state. Depending on the state, these may be active or inactive facilities or open dumps that failed to meet RCRA Subtitle D Section 4004 criteria for solid waste landfills or disposal

sites. The review of the database determined that there were no SWF/LFs within the 0.50-mile search radius.

- **SPILLS:** This is a listing of hazardous materials incidents reported to the Illinois Emergency Management Agency (IEMA). There is also a listing maintained by the Illinois EPA's Office of Emergency Response. No incidents were identified in either database by the EDR search. EDR searched a 0.125-mile radius around the subject property.
- **Leaking Underground Storage Tank (LUST):** The LUST database is an inventory of reported LUST incidents maintained by Illinois EPA. A review of the database revealed that there was one LUST site within the 0.50-mile search radius (see Table 4-2).
- **Underground Storage Tank (UST):** The UST database contains registered USTs regulated under Subtitle I of the RCRA. The Illinois Fire Marshall maintains these records. A review of the database identified three USTs within the 0.25-mile search radius (see Table 4-2).
- **State IC/EC:** The IC/EC list sites that have either institutional controls or engineering controls. The contaminated media and the type of control implemented are also included in the data. A review of the Illinois EPA IC/EC database determined that there are no IC/EC sites within the 0.50-mile search radius.
- **Bureau of Land (BOL):** The BOL data results are cross-linked with online database applications from Illinois EPA – BOL and USEPA Facility Registry Services databases. EDR searched a 0.125-mile radius around the subject property. There are no sites listed within the search radius.
- **Site Remediation Program (SRP):** The SRP database lists the status of sites involved in a voluntary remediation program. There are no SRP sites listed within the 0.50-mile search radius.
- **Dry Cleaners:** Dry cleaner facility lists are derived from the Illinois Drycleaner Environmental Response Trust Fund records. Historical dry cleaner site listings are based upon EDR's proprietary records. There are no historical dry cleaner sites listed within the 0.25-mile search radius.
- **Historic Auto:** This list is derived from selected national collections of business directories and includes listings of potential gas station/filling station/service station sites that were available to EDR

researchers. A review of the listings determined that there were two historical auto sites mapped within the 0.125-mile search radius (see Table 4-2).

- **Impoundment:** This is a statewide inventory of industrial, municipal, mining, oil & gas, and large agricultural impoundments conducted by the Illinois EPA to assess the potential for contamination of shallow aquifers. This was a one-time study, and although many of the impoundments may no longer be present, the sites may be contaminated. A review of the listings determined that there was one Impoundment site mapped within the 0.5-mile search radius (see Table 4-2).
- **WI Manifest:** This database provides a listing of sites based on hazardous waste manifest information. A review of the listings determined that there was one WI Manifest site located within the 0.25-mile search radius (see Table 4-2).
- **IL Aerometric Information Retrieval System (AIRS):** This database is maintained by Illinois EPA and includes a listing of air permits and emissions information. A review of the listings determined that there was one IL AIRS site located within the 0.5-mile search radius (see Table 4-2).



Table 4-2 EDR Mapped Sites

Site No.	Site	Site Part of Subject Property	RCRA-LQG	RCRA-SQG	RCRA-VSQQ	IL Impoundment	IL AIRS	SPILLS	IL UST	IL LUST	AST	WI Manifest	EDR Hist Auto	Comments
A1	Circle K #6730 2010 87 th Street Woodridge, IL 60517								•					This is a currently co-located with a gas station with two USTs in use at the southwest corner of 87 th Street and Woodward Avenue. Seven groundwater monitoring wells were observed at the site. It is incorrectly mapped in the EDR report, which shows it approximately 500 feet to the west. It is adjacent to the subject property.
B2	Woodward BP 1935 87 th Street Woodridge, IL 60517								•					This is a current gas station with three USTs in use at the southeast corner of 87 th Street and Woodward Avenue. Two groundwater monitoring wells were observed at the site. It is adjacent to the subject property.
A3	Costco Wholesale 1088 830 E Boughton Road Bolingbrook, IL 60440			•										This is a current wholesale retail store located to the north-west of, but not directly adjacent to, the subject property.
4	CVS Pharmacy 6789 8645 Woodward Avenue Woodridge, IL 60517				•									This is a current drug store located directly adjacent to the subject property at the northeast corner of 87 th Street and Woodward Avenue.
B5	BP Amoco 1935 Boughton Road Woodridge, IL 60517			•								•		This site is a current gas station; see Site No. B2 above.
B6	Amoco Split Second 1935 Boughton Road Woodridge, IL 60517												•	This site is a current gas station; see Site No. B2 above.
7	Woodridge Shell 2010 87 th Street Woodridge, IL 60517												•	This site is a current gas station; see Site No. A1 above.
8	Costco Gasoline #108 830 E Boughton Road Bolingbrook, IL 60440								•					This is a current gas station with five USTs in use; it is the same facility and location as Site No. A3 above.

4-7

Table 4-2 EDR Mapped Sites

Site No.	Site	Site Part of Subject Property	RCRA-LQG	RCRA-SQG	RCRA-VSQQ	IL Impoundment	IL AIRS	SPILLS	IL UST	IL LUST	AST	WI Manifest	EDR Hist Auto	Comments
9	DuPage Co., Dept. of Public Works					•								This is a former surface water impoundment that appears in aerial photographs from the 1980s. A residential neighborhood is currently on the footprint of the former impoundment. It is located approximately 1000 feet south of the subject property, to the west of Woodward Avenue.
10	Commonwealth Edison 1040 N. Janes Avenue Bolingbrook, IL 60440						•			•				This site is located more than 0.25 miles away from the subject property to the northwest, across I-355. In the EDR report, it is listed as being a higher elevation than the subject property, but it is estimated to be downgradient for groundwater flow. There were two diesel LUST incidents recorded in the 1990s. One occurred in April 1992 (IEMA incident number 920789) and received a no further remediation (NFR) letter later in October 1992. The second occurred in 1996 (IEMA number 961709), and a NFR was recorded in 1999.
TOTALS		0	0	2	1	1	1	0	3	1	0	1	2	

4-8

4.2 Physical Setting Sources

4.2.1 Topography

The subject property lies within the Romeoville 7.5 series topographic quadrangle. The subject property is relatively flat with an average elevation of 742 feet above mean sea level. The general topographic gradient is southwest.

4.2.2 Regional Geology and Hydrogeology

The subject property is located within the Des Plaines – Illinois River Watershed (ISWS 2021). The Illinois River watershed covers 44% of the state of Illinois and is a major tributary of the Mississippi River. Water wells listed in the EDR report have depths ranging from 25 to 401 feet deep.

Based on a review of Circular 532, *Potential for Contamination of Shallow Aquifers in Illinois* (ISGS 1984), the predominant soil types in the area of the subject property are comprised of Type E soil, described as “Uniform, relatively impermeable silty or clayey till at least 50 feet thick; no evidence of the interbedded sand and gravel.”

The EDR report physical source summary indicates that soil compositions in the general area of the subject property consist of the Blount, silt loam; Markham, silty clay loam; Ozaukee, silty clay loam; Ashkum, silty clay loam; and Chenoa, silty clay loam.

4.2.3 Physical Setting Sources

The subject property area is located in Major Land Resource Area (MLRA) 110, as identified in the U.S. Department of Agriculture’s Natural Resources Conservation Service Handbook 296, *Land Resource Regions and Major Land Resource Areas of the United States, the Caribbean, and the Pacific Basin* (USDA 2006). This area includes Milwaukee, Wisconsin, Chicago and the surrounding western and southern suburbs, and Merrillville, Indiana. The area is 65% farmland and 22% is used for urban development. Based on field observations and a review of historical aerial imagery, the subject property was previously undeveloped with a flat topography and is currently suburban developed.

4.3 Historical Use Information on the Subject Property and Adjoining Properties

Based upon review of historical aerial photographs dated to 1939, as presented in Section 4.3.2, and topographic maps dated to 1890, as presented in Section 4.4.3, the subject

property appears to have been primarily undeveloped land prior to being suburban mostly commercial and residential land.

4.3.1 County Records Review

A review of historical conveyance records of the DuPage and Will County tax records was not performed. This is considered a data gap.

4.3.2 Historical Aerial Photograph Review

WSP reviewed available historical aerial photographs, and findings are summarized in Table 4-2. Historical aerial photographs are provided in Appendix D for the years 1939, 1946, 1952, 1954, 1962, 1971, 1973, 1983, 1988, 1993, 1998, 2007, 2011, 2014, and 2017. The subject property is outlined in the photographs. The aerial photographs show the subject property was undeveloped before residential construction was first visible in the 1962 aerial.

Table 4-3 Review of Historical Aerial Photographs

Year	Subject Property and Vicinity	Adjacent Properties
1939	The subject property is mostly undeveloped agricultural land. 87 th Street is present, but Woodward Avenue is not yet present. A portion of the subject property (what is now Woodward Avenue, just south of the intersection with 87 th Street) crosses a residential/homestead property.	Northeast: Undeveloped, agricultural land. Southeast: A homestead is present just to the southeast of the current corner of 87 th Street and Woodward Avenue. Another homestead is present to the east. The rest is undeveloped, agricultural land. Southwest: Undeveloped, agricultural land. Northwest: A homestead appears to be present. The rest is undeveloped, agricultural land.
1946	No significant changes are visible.	Northeast: No significant changes are noted. Southeast: No significant changes are noted. Southwest: No significant changes are noted. Northwest: No significant changes are noted.
1952	The residential property just south of the current intersection of 87 th Street and Woodward Avenue contains additional structures and a driveway.	Northeast: A pond or perhaps wetland area appears to be forming. Southeast: No significant changes are noted. Southwest: No significant changes are noted. Northwest: A large pond is visible to the north-northwest of the subject property.
1954	No significant changes are visible.	Northeast: A small pond or an area of saturated soil has appeared in the agricultural land. Southeast: No significant changes are noted. Southwest: No significant changes are noted. Northwest: No significant changes are noted.

Table 4-3 Review of Historical Aerial Photographs

Year	Subject Property and Vicinity	Adjacent Properties
1962	No significant changes are visible.	<p>Northeast: The pond/saturated area appears to be smaller. A new homestead has appeared to the northeast of the easternmost extent of the subject property.</p> <p>Southeast: No significant changes are noted.</p> <p>Southwest: No significant changes are noted.</p> <p>Northwest: No significant changes are noted.</p>
1971	No significant changes are visible.	<p>Northeast: No significant changes are noted.</p> <p>Southeast: No significant changes are noted.</p> <p>Southwest: No significant changes are noted.</p> <p>Northwest: No significant changes are noted.</p>
1973	No significant changes are visible.	<p>Northeast: The small pond feature/saturated area is visible again. No other significant changes are noted.</p> <p>Southeast: No significant changes are noted.</p> <p>Southwest: No significant changes are noted.</p> <p>Northwest: No significant changes are noted.</p>
1983	No significant changes are visible.	<p>Northeast: A residential development is visible to the north of the eastern extent of 87th Street.</p> <p>Southeast: No significant changes are noted.</p> <p>Southwest: No significant changes are noted immediately adjacent to the subject property. Approximately ¼ mile to the south, settling ponds are present.</p> <p>Northwest: No significant changes are noted.</p>
1988	It appears that 87 th Street is being widened.	<p>Northeast: More residences are present in the residential development north of 87th Street. The pond/saturated area is prominent.</p> <p>Southeast: Some buildings appear to have been removed from the residential property adjacent to the intersection of 87th Street and Woodward Avenue. A residential development has appeared to the southeast (not directly adjacent to the subject property).</p> <p>Southwest: To the west, a road is being developed at the current location of I-355. No other significant changes are noted.</p> <p>Northwest: No significant changes are noted.</p>

Table 4-3 Review of Historical Aerial Photographs

Year	Subject Property and Vicinity	Adjacent Properties
1993	Woodward Avenue is now present.	<p>Northeast: No significant changes are noted.</p> <p>Southeast: The property adjacent to the 87th Street / Woodward Avenue intersection has been cleared. No other significant changes are noted.</p> <p>Southwest: No significant changes are noted. The settling ponds ¼ mile to the south are no longer present.</p> <p>Northwest: A road appears at the current location of I-355. No other significant changes are noted.</p>
1998	No significant changes are noted.	<p>Northeast: The property directly adjacent to the intersection of 87th Street and Woodward Avenue has been cleared.</p> <p>Southeast: The parcels directly adjacent to the intersection, and east of the southern section of Woodward Avenue, have been cleared. A pond is present to the east, south of 87th Street.</p> <p>Southwest: A residential development is now present, to the west of the southern extent of the subject property. Construction of I-355 continues. The former location of the settling ponds ¼ mile to the south has been cleared.</p> <p>Northwest: Construction of I-355 continues. No other significant changes are noted.</p>

Table 4-3 Review of Historical Aerial Photographs

Year	Subject Property and Vicinity	Adjacent Properties
2007	The streets that comprise the subject property (87 th Street and Woodward Avenue) appear to be fully constructed.	<p>Northeast: Commercial buildings (e.g., CVS Pharmacy, a strip mall) are present on the adjacent properties, with additional development in progress further back from the intersection.</p> <p>Southeast: A gas station (current BP) and a fast-food restaurant are located at the intersection on adjacent properties. To the south of the intersection, a residential neighborhood is present directly adjacent to the east of the subject property. To the east of the intersection, a religious property is present south of 87th Street.</p> <p>Southwest: A gas station (current Shell/Circle K) and other commercial properties are present directly adjacent to the intersection. To the west of the intersection, south of the western section of 87th Street, a parcel has been cleared for a new development (current Ashley Homestore). I-355 appears to be completed. The former location of the settling ponds ¼ mile to the south has been developed into a residential neighborhood.</p> <p>Northwest: A small area has been cleared, and I-355 appears to have been completed. No other significant changes are noted.</p>
2011	New lane markings are visible at the intersection of 87 th Street and Woodward Avenue.	<p>Northeast: Additional commercial development is present further back from the intersection.</p> <p>Southeast: No significant changes are noted.</p> <p>Southwest: The commercial development to the west (Ashley Homestore) has been completed. No other significant changes are noted.</p> <p>Northwest: The Costco store with gasoline station and a fast-food restaurant are now present. The parcel directly adjacent to the intersection of 87th Street and Woodward Avenue are still undeveloped.</p>
2014	No significant changes are visible.	<p>Northeast: No significant changes are noted.</p> <p>Southeast: No significant changes are noted.</p> <p>Southwest: New commercial development (Gordon Food Service Store) is present on previously undeveloped parcels.</p> <p>Northwest: A commercial building (furniture) is present on the parcel directly adjacent to the intersection. Another parcel south of the Costco and just north of 87th Street (directly adjacent) is being developed into a commercial strip mall.</p>

Table 4-3 Review of Historical Aerial Photographs

Year	Subject Property and Vicinity	Adjacent Properties
2017	No significant changes are visible.	Northeast: No significant changes are noted. Southeast: No significant changes are noted. Southwest: No significant changes are noted. Northwest: The last commercial strip mall has been completed. No other significant changes are noted.

4.3.3 Historical Topographic Map Review

Topographic data were obtained from the current USGS 7.5-minute topographic maps, historical USGS 15-minute and 7.5-minute topographic maps obtained from EDR show the subject property and surrounding area. Review of topographic maps for the years 1890, 1923, 1953, 1954, 1962, 1972, 1978, 1993, 1997, and 2012 indicated a development history consistent with the aerial photographs, and did not reveal the presence of any other large scale development in the area of the subject property (see Appendix D).

4.3.4 Sanborn Fire Insurance Map Review

Sanborn Fire Insurance maps were unavailable for the subject property and immediate vicinity (see Appendix E).

4.3.5 City Directory Review

City directories were provided by EDR for 87th Street for 1995, 2000, 2005, 2010, 2014, and 2017 and are included as Appendix F. The majority of the listings are for single family dwellings, with a few small commercial entities also listed. No industrial or manufacturing listings appear in the directories.

4.3.6 Environmental Liens Records

The EDR database search did not include a search for environmental liens filed on the subject property by the USEPA or by Illinois EPA.

4.4 Additional Research

In addition to the EDR data search, WSP reviewed the Illinois Geological Survey’s on-line Illinois Oil and Gas Resources Interactive Map (ISGS 2021). This database provides location and data on oil and gas wells and identifies known well fields. There were no oil wells identified within the subject property.

WSP also used the National Pipeline Mapping System Public Map Viewer website (NPMS 2021). WSP searched the subject property for the presence of gas and hazardous material pipelines and breakout tanks as well as accidents (for liquid pipelines) and incidents (for gas pipelines) involving pipelines. Even though gas pipeline markers were observed at the subject property, no gas or hazardous material pipelines or wells were identified on the website, and no gas or hazardous material pipeline incidents were identified on the subject property.

This page intentionally left blank.

5

Site Reconnaissance

5.1 Site Observations

Site reconnaissance of the subject property was conducted by Jeffrey Hughes of WSP on April 7, 2021, to obtain information as to the likelihood of RECs being present on the property, as specified in the ISGS PESA manual and/or ASTM E1527-13. The observations made during the site visit are presented in this section. Exteriors of adjacent properties, nearby areas of potential concern identified in state and local records, and areas identified as suspect during the database review were also observed to the extent practical from the borders of the property and public roads. Appendix A includes photographs of the areas mentioned and site observations, as listed below. The findings of the site reconnaissance are as follows:

- There are no structures in the ROW; however, there are numerous buried utilities including storm sewer, communications, electric, traffic signals, and a natural gas line. The subject property is adjoined on all sides by commercial and residential properties.
- The area including and surrounding the subject property has paved streets and is serviced by electric, natural gas, potable water, and sanitary and storm sewer utilities.
- The site reconnaissance did not identify evidence of denuded vegetation, stained soils, pits, ponds, lagoons, or sumps at the proposed project area that may indicate the presence of contamination from commercial or industrial activity.
- Two gas stations were observed adjacent to the subject property at the southeast and southwest quadrants of the intersection of 87th Street and Woodward Avenue (Woodward BP Gas Station and Woodridge Shell Gas Station). These are the only two sites adjacent to the subject property with active USTs.
- Costco Gas Station #108 is not located adjacent to the subject property.

This page intentionally left blank.

6

Interviews

6.1 Interview with Owner/Occupants and User

DuDOT, Will County, and IDOT own the ROW to be used for the project and are not purchasing or acquiring land for the project. Therefore, the User questionnaire was not used. DuDOT provided WSP with two previous PESAs performed at the subject property (see Section 6.4).

6.2 Interviews with Adjoining Property Owners

Residential and business owners hold the adjoining properties. Due to time constraints, WSP did not interview adjoining property owners while on the subject property. This is not considered a data gap.

6.3 Interviews with Local Officials

Mr. Hughes talked with Lt. Vince Phillips of the Darien-Woodridge Fire Protection District, Station 90. The station is located at the intersection of 87th Street and Lemont Road, approximately 0.8 miles from the subject property. Lt. Phillips stated that he has worked at the station for 18 years and did not know of any environmental incidents or responses at the subject property.

6.4 Previous Environmental Reports

Huff & Huff, Inc. prepared a previous PESA of the subject property dated October 2013 (Huff 2013). This PESA identified the following PIPs for the subject property:

- BP Amoco – 1935 Boughton Road, Woodridge, IL
- Circle K# 6730 – 2010 87th Street, Woodridge, IL

The following data gaps were identified in the PESA completed by Huff & Huff, Inc.:

- Online quad mining maps and Directory of Illinois Mineral Producers were not used.

- The wetland and floodplain features are described in a separate wetland report for this project area.
- Illinois Water Quality Reports were not researched because the project limits did not cross any major waterways.

V3 Companies prepared a previous PESA of the subject property dated July 28, 2017 (V3 2017). This PESA identified the following RECs for the subject property:

- Circle K# 6730 – 2010 87th Street, Woodridge, IL
- BP Amoco – 1935 Boughton Road, Woodridge, IL

Significant data gaps were not identified in the PESA completed by V3 Companies.

7

Data Gaps

ASTM E1527-13 requires that data gaps that may affect the Environmental Professional's ability to identify RECs are reported. Data gaps that were encountered during this PESA include the following:

- A review of historical county tax records to determine previous ownership of the subject property was not performed; and
- A certified title search inclusive of environmental liens and property use limitations searches was not provided by the User.

This page intentionally left blank.

8

Conclusions

WSP conducted this PESA for the 87th Street and Woodward Avenue Improvements Project, located in Woodridge, DuPage County, Illinois, in general conformance with the scope and limitations of the ISGS PESA guidance and ASTM E1527-13, Exceptions to, or deletions from, this practice are described in the respective sections of this report.

This assessment did not include:

- The collection, testing, or chemical analysis of samples of soil, groundwater, surface water, wastewater, building materials, or other materials that were or could have been on the subject property.
- Interviews with past owners, tenants, employees, or neighboring landowners regarding past site use, waste generation, and disposal practices (including disposal at remote sites), or manufacturing processes that may have contributed to environmental contamination at the subject property.
- Evaluation of the potential risks associated with identified concerns from records searches with incomplete addresses, location listings, or sites where no records were available for review.

Through this assessment, evidence of two RECs/PIPs in connection with the subject property have been identified as follows:

- Circle K# 6730/Woodridge Shell – 2010 87th Street, Woodridge, IL. This is an active UST site that is adjacent to the subject property. There are no reported spills or leaks at the site; however, based on the site history and proximity to the subject property it is considered an REC/PIP to the subject property. Monitoring wells were observed at the site during a previous PESA (Huff 2013). Seven monitoring wells were observed at the site during this PESA. The site has previously been assigned an Illinois Environmental Protection Agency Bureau of Land ID# 0431255057; although no information was available regarding the site according to the Huff PESA.

- BP Amoco – 1935 Boughton Road, Woodridge, IL. This is an active UST site that is adjacent to the subject property. Two monitoring wells were observed at the site during this PESA.

The review of public records, information provided by the User, and site reconnaissance revealed one *de minimis condition* as follows:

- Natural gas pipeline markers were observed at the intersection of 87th Street/Boughton Road and an unnamed street at the borderline of DuPage and Will Counties. There is no evidence of a leak or incident involving the pipeline at the subject property. The presence of the gas pipeline is considered a *de minimis condition*.

Data gaps that prevented the Environmental Professional from determining whether additional RECs exists include:

- A review of historical county tax records to determine previous subject property ownership was not performed; and
- A certified title search inclusive of environmental liens and property use limitations searches was not provided by the User.

9

References

- American Society for Testing and Materials (ASTM). 2013. *Standard Practice for Environmental Site Assessment: Phase I Environmental Site Assessment Process*, American Society for Testing and Materials Standard Designation E-1527-13.
- County of DuPage, Wheaton, Illinois (DuPage). 2020. Property Lookup. April 12, 2021 at <https://www.dupageco.org/PropertyInfo/PropertyLookup.aspx>.
- Huff & Huff, Inc. (Huff). 2013. *Memorandum Preliminary Environmental Site Assessment of 87th Street/Boughton Road at Woodward Avenue, Unincorporated Downers Grove, DuPage County, Illinois, prepared by Huff & Huff, Inc.*
- Illinois State Geological Survey (ISGS). 2021. Illinois Oil and Gas Resources Interactive Map. Accessed March 30, 2021 at <http://www.isgs.illinois.edu/iloil/>.
- _____. 2014. *A Manual for Conducting Preliminary Environmental Site Assessments for Illinois Department of Transportation Infrastructure Projects*, Circular 585, 2014.
- _____. 1984. *Potential for Contamination of Shallow Aquifers in Illinois*, Circular 532, 1984.
- Illinois State Water Survey (ISWS). January 2011. Major Watersheds of Illinois. Accessed April 11, 2021 at <https://www.isws.illinois.edu/maps>.
- National Pipeline Mapping System (NPMS). 2021. NPMS Public Viewer. Accessed March 30, 2021 at <https://pvnpm.phmsa.dot.gov/PublicViewer/>.

Phillips, Vince, April 7, 2021, Lieutenant, Darien-Woodridge Fire Protection District, Station 90, in-person interview with Jeffrey Hughes, WSP, Inc., Chicago, Illinois.

United States Department of Agriculture, Natural Resources Conservation Service (USDA NRCS). 2006. *Land Resource Regions and Major Land Resource Areas of the United States, the Caribbean, and the Pacific Basin*. U.S. Department of Agriculture Handbook 296. Accessed March 30, 2021 at https://www.nrcs.usda.gov/Internet/FSE_DOCUMENTS/nrcs142p2_050898.pdf.

V3 Companies of Illinois (V3). 2017. *Preliminary Environmental Site Assessment; Work Order #8 – 87th & Woodward Improvements 87th Street/E. Boughton Road & Woodward Avenue, Woodridge and Bolingbrook, DuPage County, Illinois, prepared by V3 Companies of Illinois, Ltd, Woodridge, Illinois.*

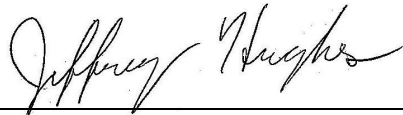
Will County Supervisor of Assessments (Will). 2021. PIN Search. April 12, 2021 at [Will County SOA](#).

10

Signature and Qualifications of Environmental Professional Conducting Site Assessment

Mr. Jeffrey Hughes of WSP prepared this PESA report.

By signing this report, I declare that, to the best of my professional knowledge and belief, I meet the definition of *Environmental Professional* as defined in 40 CFR Part 312, Section 312.10, and I have the specific qualifications based on education, training, and experience to assess a property of the nature, history, and setting of the subject property. I have developed and performed the appropriate inquiries in conformance with the standards and practices set forth in AAI (40 CFR Part 312). My resume is provided as Appendix G.



Jeffrey Hughes
Preparer

April 21, 2021

Date



**10 Signature and Qualifications of Environmental Professional
Conducting Site Assessment**

This page intentionally left blank.

A

Photographic Documentation

PHOTOGRAPHIC RECORD

Preliminary Environmental Site Assessment 87th Street and Woodward Avenue Improvements Project Woodridge, DuPage County, Illinois

Date: 4/7/2021

Site Name: 87th Street and Woodward Avenue Improvements Project

Photograph No.: P4070734

Time: 0837 hrs

Direction: Southwest

Description: North side of Boughton Road/87th Street and unnamed street. Note natural gas pipeline marker.



Date: 4/7/2021

Site Name: 87th Street and Woodward Avenue Improvements Project

Photograph No.: P4070736

Time: 0837 hrs

Direction: West

Description: AT&T boxes on north side of Boughton Road/87th Street and unnamed street.



PHOTOGRAPHIC RECORD

Preliminary Environmental Site Assessment 87th Street and Woodward Avenue Improvements Project Woodridge, DuPage County, Illinois

Date: 4/7/2021

Site Name: 87th Street and Woodward Avenue Improvements Project

Photograph No.: P4070740

Time: 0842 hrs

Direction: Northwest

Description: Costco gas station (mapped site 8) north of subject property. Station is not adjacent to subject property.



Date: 4/7/2021

Site Name: 87th Street and Woodward Avenue Improvements Project

Photograph No.: P4070741

Time: 0842 hrs

Direction: North

Description: Costco store (mapped site A3) north of subject property. Store is not adjacent to subject property.



PHOTOGRAPHIC RECORD

Preliminary Environmental Site Assessment 87th Street and Woodward Avenue Improvements Project Woodridge, DuPage County, Illinois

Date: 4/7/2021

Site Name: 87th Street and Woodward Avenue Improvements Project

Photograph No.: P4070742

Time: 0845 hrs

Direction: South

Description: Transformers and signal boxes at southwest intersection of Boughton Road/87th Street and unnamed street.



Date: 4/7/2021

Site Name: 87th Street and Woodward Avenue Improvements Project

Photograph No.: P4070743

Time: 0847 hrs

Direction: North

Description: Transformer at southwest intersection of Boughton Road/87th Street and unnamed street.



PHOTOGRAPHIC RECORD

Preliminary Environmental Site Assessment 87th Street and Woodward Avenue Improvements Project Woodridge, DuPage County, Illinois

Date: 4/7/2021

Site Name: 87th Street and Woodward Avenue Improvements Project

Photograph No.: P4070749

Time: 0850 hrs

Direction: North

Description: Natural gas pipeline markers at southeast intersection of Boughton Road/87th Street and unnamed street.



Date: 4/7/2021

Site Name: 87th Street and Woodward Avenue Improvements Project

Photograph No.: P4070750

Time: 0851 hrs

Direction: North

Description: Close view of natural gas pipeline marker at southeast intersection of Boughton Road/87th Street and unnamed street.



PHOTOGRAPHIC RECORD

Preliminary Environmental Site Assessment 87th Street and Woodward Avenue Improvements Project Woodridge, DuPage County, Illinois

Date: 4/7/2021

Site Name: 87th Street and Woodward Avenue Improvements Project

Photograph No.: P4070753

Time: 0854 hrs

Direction: East

Description: Shell gas station and Circle K store (mapped sites A1 and 7) at 2010 87th Street. Gas station is adjacent to subject property.



Date: 4/7/2021

Site Name: 87th Street and Woodward Avenue Improvements Project

Photograph No.: P4070755

Time: 0855 hrs

Direction: Southeast

Description: Underground storage tanks located beneath the concrete pavement at Shell gas station (mapped site 7) at 2010 87th Street. A monitoring well is visible just north of the USTs.



PHOTOGRAPHIC RECORD

Preliminary Environmental Site Assessment 87th Street and Woodward Avenue Improvements Project Woodridge, DuPage County, Illinois

Date: 5/6/2021

Site Name: 87th Street and Woodward Avenue Improvements Project

Photograph No.: P5060851

Time: 0836 hrs

Direction: South

Description: Monitoring well just north of gas pumps at Shell gas station and Circle K store (mapped sites A1 and 7).



Date: 5/6/2021

Site Name: 87th Street and Woodward Avenue Improvements Project

Photograph No.: P5060855

Time: 0837 hrs

Direction: —

Description: Monitoring well with large cover near USTs at Shell gas station (mapped site 7) at 2010 87th Street.



PHOTOGRAPHIC RECORD

Preliminary Environmental Site Assessment 87th Street and Woodward Avenue Improvements Project Woodridge, DuPage County, Illinois

Date: 5/6/2021

Site Name: 87th Street and Woodward Avenue Improvements Project

Photograph No.: P5060857

Time: 0838 hrs

Direction: Northwest

Description: Monitoring well at south end of Shell gas station site (mapped sites A1 and 7).



Date: 5/6/2021

Site Name: 87th Street and Woodward Avenue Improvements Project

Photograph No.: P5060861

Time: 0842 hrs

Direction: North

Description: Monitoring well near 87th Street at Shell gas station (mapped site 7).



PHOTOGRAPHIC RECORD

Preliminary Environmental Site Assessment 87th Street and Woodward Avenue Improvements Project Woodridge, DuPage County, Illinois

Date: 4/7/2021

Site Name: 87th Street and Woodward Avenue Improvements Project

Photograph No.: P4070758

Time: 0857 hrs

Direction: South

Description: Vacant lot south of Shell gas station on Woodward Avenue.



Date: 4/7/2021

Site Name: 87th Street and Woodward Avenue Improvements Project

Photograph No.: P4070760

Time: 0858 hrs

Direction: South

Description: View south on east side of Woodward Avenue.



PHOTOGRAPHIC RECORD

Preliminary Environmental Site Assessment 87th Street and Woodward Avenue Improvements Project Woodridge, DuPage County, Illinois

Date: 4/7/2021

Site Name: 87th Street and Woodward Avenue Improvements Project

Photograph No.: P4070754

Time: 0855 hrs

Direction: Northeast

Description: View east on 87th Street from Shell gas station with BP gas station in the background.



Date: 4/7/2021

Site Name: 87th Street and Woodward Avenue Improvements Project

Photograph No.: P4070761

Time: 0901 hrs

Direction: Southeast

Description: BP gas station (mapped sites B2, B5, B6) at 1935 87th Street. Gas station is adjacent to subject property.



PHOTOGRAPHIC RECORD

Preliminary Environmental Site Assessment 87th Street and Woodward Avenue Improvements Project Woodridge, DuPage County, Illinois

Date: 4/7/2021

Site Name: 87th Street and Woodward Avenue Improvements Project

Photograph No.: P4070762

Time: 0901 hrs

Direction: Southeast

Description: Underground storage tanks located beneath the concrete pavement at BP gas station (mapped site B2, B5, B6) at 1935 87th Street.



Date: 5/6/2021

Site Name: 87th Street and Woodward Avenue Improvements Project

Photograph No.: P5060862

Time: 0846 hrs

Direction: Southeast

Description: Monitoring wells and USTs at BP gas station (mapped site B2, B5, B6).



PHOTOGRAPHIC RECORD

Preliminary Environmental Site Assessment 87th Street and Woodward Avenue Improvements Project Woodridge, DuPage County, Illinois

Date: 5/6/2021

Site Name: 87th Street and Woodward Avenue Improvements Project

Photograph No.: P5060863

Time: 0846 hrs

Direction: —

Description: Large cover of monitoring well northwest of USTs at BP gas station (mapped site B2, B5, B6).



Date: 4/7/2021

Site Name: 87th Street and Woodward Avenue Improvements Project

Photograph No.: P4070763

Time: 0902 hrs

Direction: Southeast

Description: Natural gas line in front of Wendy's on 87th Street.



PHOTOGRAPHIC RECORD

Preliminary Environmental Site Assessment 87th Street and Woodward Avenue Improvements Project Woodridge, DuPage County, Illinois

Date: 4/7/2021

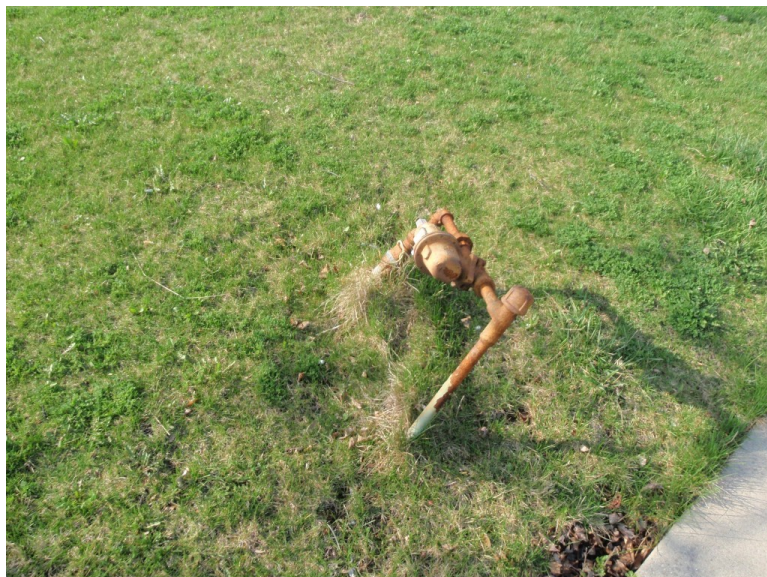
Site Name: 87th Street and Woodward Avenue Improvements Project

Photograph No.: P4070764

Time: 0902 hrs

Direction: —

Description: Close view of natural gas piping in front of Wendy's on 87th Street.



Date: 4/7/2021

Site Name: 87th Street and Woodward Avenue Improvements Project

Photograph No.: P4070767

Time: 0904 hrs

Direction: South

Description: Pond at lot east of Wendy's on 87th Street.



PHOTOGRAPHIC RECORD

Preliminary Environmental Site Assessment 87th Street and Woodward Avenue Improvements Project Woodridge, DuPage County, Illinois

Date: 4/7/2021
Site Name: 87th Street and Woodward Avenue Improvements Project
Photograph No.: P4070768
Time: 0905 hrs
Direction: Southeast
Description: View of church parcel on 87th Street.



Date: 4/7/2021
Site Name: 87th Street and Woodward Avenue Improvements Project
Photograph No.: P4070767
Time: 0904 hrs
Direction: South
Description: View east on 87th Street.



PHOTOGRAPHIC RECORD

Preliminary Environmental Site Assessment 87th Street and Woodward Avenue Improvements Project Woodridge, DuPage County, Illinois

Date: 4/7/2021

Site Name: 87th Street and Woodward Avenue Improvements Project

Photograph No.: P4070772

Time: 0908 hrs

Direction: Northwest

Description: Natural gas piping on north side of 87th Street (directly across from piping on south side of street).



Date: 4/7/2021

Site Name: 87th Street and Woodward Avenue Improvements Project

Photograph No.: P4070773

Time: 0911 hrs

Direction: North

Description: CVS (mapped site 4) at 8645 Woodward Avenue. Site is adjacent to subject property.



PHOTOGRAPHIC RECORD

Preliminary Environmental Site Assessment 87th Street and Woodward Avenue Improvements Project Woodridge, DuPage County, Illinois

Date: 4/7/2021

Site Name: 87th Street and Woodward Avenue Improvements Project

Photograph No.: P4070775

Time: 0915 hrs

Direction: Northwest

Description: New construction at northwest end of subject property on Woodward Avenue.



Date: 4/7/2021

Site Name: 87th Street and Woodward Avenue Improvements Project

Photograph No.: P4070782

Time: 0947 hrs

Direction: North

Description: ComEd Business Office (mapped site 10) at 1040 Janes Avenue. Site is 0.47 miles from subject property.



B

EDR Database Radius Report

87th Street PESA

87th Street PESA

Darien, IL 60561

Inquiry Number: 6425770.2s

March 29, 2021

The EDR Radius Map™ Report with GeoCheck®



6 Armstrong Road, 4th floor
Shelton, CT 06484
Toll Free: 800.352.0050
www.edrnet.com

TABLE OF CONTENTS

<u>SECTION</u>	<u>PAGE</u>
Executive Summary	ES1
Overview Map	2
Detail Map	3
Map Findings Summary	4
Map Findings	8
Orphan Summary	40
Government Records Searched/Data Currency Tracking	GR-1
 <u>GEOCHECK ADDENDUM</u>	
Physical Setting Source Addendum	A-1
Physical Setting Source Summary	A-2
Physical Setting SSURGO Soil Map	A-5
Physical Setting Source Map	A-20
Physical Setting Source Map Findings	A-22
Physical Setting Source Records Searched	PSGR-1

Thank you for your business.
Please contact EDR at 1-800-352-0050
with any questions or comments.

Disclaimer - Copyright and Trademark Notice

This Report contains certain information obtained from a variety of public and other sources reasonably available to Environmental Data Resources, Inc. It cannot be concluded from this Report that coverage information for the target and surrounding properties does not exist from other sources. **NO WARRANTY EXPRESSED OR IMPLIED, IS MADE WHATSOEVER IN CONNECTION WITH THIS REPORT. ENVIRONMENTAL DATA RESOURCES, INC. SPECIFICALLY DISCLAIMS THE MAKING OF ANY SUCH WARRANTIES, INCLUDING WITHOUT LIMITATION, MERCHANTABILITY OR FITNESS FOR A PARTICULAR USE OR PURPOSE. ALL RISK IS ASSUMED BY THE USER. IN NO EVENT SHALL ENVIRONMENTAL DATA RESOURCES, INC. BE LIABLE TO ANYONE, WHETHER ARISING OUT OF ERRORS OR OMISSIONS, NEGLIGENCE, ACCIDENT OR ANY OTHER CAUSE, FOR ANY LOSS OF DAMAGE, INCLUDING, WITHOUT LIMITATION, SPECIAL, INCIDENTAL, CONSEQUENTIAL, OR EXEMPLARY DAMAGES. ANY LIABILITY ON THE PART OF ENVIRONMENTAL DATA RESOURCES, INC. IS STRICTLY LIMITED TO A REFUND OF THE AMOUNT PAID FOR THIS REPORT.** Purchaser accepts this Report "AS IS". Any analyses, estimates, ratings, environmental risk levels or risk codes provided in this Report are provided for illustrative purposes only, and are not intended to provide, nor should they be interpreted as providing any facts regarding, or prediction or forecast of, any environmental risk for any property. Only a Phase I Environmental Site Assessment performed by an environmental professional can provide information regarding the environmental risk for any property. Additionally, the information provided in this Report is not to be construed as legal advice.

Copyright 2020 by Environmental Data Resources, Inc. All rights reserved. Reproduction in any media or format, in whole or in part, of any report or map of Environmental Data Resources, Inc., or its affiliates, is prohibited without prior written permission.

EDR and its logos (including Sanborn and Sanborn Map) are trademarks of Environmental Data Resources, Inc. or its affiliates. All other trademarks used herein are the property of their respective owners.

EXECUTIVE SUMMARY

A search of available environmental records was conducted by Environmental Data Resources, Inc (EDR). The report was designed to assist parties seeking to meet the search requirements of EPA's Standards and Practices for All Appropriate Inquiries (40 CFR Part 312), the ASTM Standard Practice for Environmental Site Assessments (E 1527-13), the ASTM Standard Practice for Environmental Site Assessments for Forestland or Rural Property (E 2247-16), the ASTM Standard Practice for Limited Environmental Due Diligence: Transaction Screen Process (E 1528-14) or custom requirements developed for the evaluation of environmental risk associated with a parcel of real estate.

TARGET PROPERTY INFORMATION

ADDRESS

87TH STREET PESA
DARIEN, IL 60561

COORDINATES

Latitude (North):	41.7290300 - 41° 43' 44.50"
Longitude (West):	88.0291000 - 88° 1' 44.76"
Universal Transverse Mercator:	Zone 16
UTM X (Meters):	414408.9
UTM Y (Meters):	4619990.0
Elevation:	742 ft. above sea level

USGS TOPOGRAPHIC MAP ASSOCIATED WITH TARGET PROPERTY

Target Property Map:	5680777 ROMEOVILLE, IL
Version Date:	2012

AERIAL PHOTOGRAPHY IN THIS REPORT

Portions of Photo from:	20150822
Source:	USDA

MAPPED SITES SUMMARY

Target Property Address:
 87TH STREET PESA
 DARIEN, IL 60561

Click on Map ID to see full detail.

MAP ID	SITE NAME	ADDRESS	DATABASE ACRONYMS	RELATIVE ELEVATION	DIST (ft. & mi.) DIRECTION
A1	CIRCLE K #6730	2010 87TH STREET	IL UST	Higher	1 ft.
B2	WOODWARD BP	1935 87TH STREET (BO	IL UST	Higher	1 ft.
A3	COSTCO WHOLESALE 108	830 E BOUGHTON RD	RCRA-SQG	Higher	10, 0.002, SSW
4	CVS PHARMACY 6789	8645 WOODWARD AVE	RCRA-VSQG	Higher	12, 0.002, SE
B5	BP AMOCO	1935 BOUGHTON RD	RCRA-SQG, WI MANIFEST	Higher	24, 0.005, SE
B6	AMOCO SPLIT SECOND	1935 BOUGHTON RD	EDR Hist Auto	Higher	24, 0.005, SE
7	WOODRIDGE SHELL	2010 87TH ST	EDR Hist Auto	Higher	107, 0.020, SSE
8	COSTCO GASOLINE #108	830 E BOUGHTON ROAD	IL UST	Lower	359, 0.068, SW
9	DUPAGE COUNTY DEPT O		IL IMPDMENT	Lower	1375, 0.260, South
10	COMMONWEALTH EDISON	1040 NORTH JANES AVE	IL LUST, IL AIRS	Higher	2474, 0.469, West

EXECUTIVE SUMMARY

TARGET PROPERTY SEARCH RESULTS

The target property was not listed in any of the databases searched by EDR.

DATABASES WITH NO MAPPED SITES

No mapped sites were found in EDR's search of available ("reasonably ascertainable ") government records either on the target property or within the search radius around the target property for the following databases:

STANDARD ENVIRONMENTAL RECORDS

Federal NPL site list

NPL..... National Priority List
Proposed NPL..... Proposed National Priority List Sites
NPL LIENS..... Federal Superfund Liens

Federal Delisted NPL site list

Delisted NPL..... National Priority List Deletions

Federal CERCLIS list

FEDERAL FACILITY..... Federal Facility Site Information listing
SEMS..... Superfund Enterprise Management System

Federal CERCLIS NFRAP site list

SEMS-ARCHIVE..... Superfund Enterprise Management System Archive

Federal RCRA CORRACTS facilities list

CORRACTS..... Corrective Action Report

Federal RCRA non-CORRACTS TSD facilities list

RCRA-TSDF..... RCRA - Treatment, Storage and Disposal

Federal RCRA generators list

RCRA-LQG..... RCRA - Large Quantity Generators

Federal institutional controls / engineering controls registries

LUCIS..... Land Use Control Information System
US ENG CONTROLS..... Engineering Controls Sites List
US INST CONTROLS..... Institutional Controls Sites List

Federal ERNS list

ERNS..... Emergency Response Notification System

EXECUTIVE SUMMARY

State- and tribal - equivalent CERCLIS

IL SSU..... State Sites Unit Listing

State and tribal landfill and/or solid waste disposal site lists

IL SWF/LF..... Available Disposal for Solid Waste in Illinois - Solid Waste Landfills Subject to State Surcharge
IL CCDD..... Clean Construction or Demolition Debris
IL LF SPECIAL WASTE..... Special Waste Site List
IL NIPC..... Solid Waste Landfill Inventory

State and tribal leaking storage tank lists

INDIAN LUST..... Leaking Underground Storage Tanks on Indian Land
IL LUST TRUST..... Underground Storage Tank Fund Payment Priority List

State and tribal registered storage tank lists

FEMA UST..... Underground Storage Tank Listing
IL AST..... Above Ground Storage Tanks
INDIAN UST..... Underground Storage Tanks on Indian Land

State and tribal institutional control / engineering control registries

IL ENG CONTROLS..... Sites with Engineering Controls
IL INST CONTROL..... Institutional Controls

State and tribal voluntary cleanup sites

IL SRP..... Site Remediation Program Database
INDIAN VCP..... Voluntary Cleanup Priority Listing

State and tribal Brownfields sites

IL BROWNFIELDS..... Municipal Brownfields Redevelopment Grant Program Project Descriptions

ADDITIONAL ENVIRONMENTAL RECORDS

Local Brownfield lists

US BROWNFIELDS..... A Listing of Brownfields Sites

Local Lists of Landfill / Solid Waste Disposal Sites

INDIAN ODI..... Report on the Status of Open Dumps on Indian Lands
DEBRIS REGION 9..... Torres Martinez Reservation Illegal Dump Site Locations
ODI..... Open Dump Inventory
IHS OPEN DUMPS..... Open Dumps on Indian Land

Local Lists of Hazardous waste / Contaminated Sites

US HIST CDL..... Delisted National Clandestine Laboratory Register

EXECUTIVE SUMMARY

IL CDL Meth Drug Lab Site Listing
US CDL National Clandestine Laboratory Register

Local Lists of Registered Storage Tanks

IL TANKS CDPH Storage Tanks Listing

Local Land Records

LIENS 2 CERCLA Lien Information

Records of Emergency Release Reports

HMIRS Hazardous Materials Information Reporting System
IL SPILLS State spills
IL SPILLS 90 SPILLS 90 data from FirstSearch

Other Ascertainable Records

RCRA NonGen / NLR RCRA - Non Generators / No Longer Regulated
FUDS Formerly Used Defense Sites
DOD Department of Defense Sites
SCRD DRYCLEANERS State Coalition for Remediation of Drycleaners Listing
US FIN ASSUR Financial Assurance Information
EPA WATCH LIST EPA WATCH LIST
2020 COR ACTION 2020 Corrective Action Program List
TSCA Toxic Substances Control Act
TRIS Toxic Chemical Release Inventory System
SSTS Section 7 Tracking Systems
ROD Records Of Decision
RMP Risk Management Plans
RAATS RCRA Administrative Action Tracking System
PRP Potentially Responsible Parties
PADS PCB Activity Database System
ICIS Integrated Compliance Information System
FTTS FIFRA/ TSCA Tracking System - FIFRA (Federal Insecticide, Fungicide, & Rodenticide Act)/TSCA (Toxic Substances Control Act)
MLTS Material Licensing Tracking System
COAL ASH DOE Steam-Electric Plant Operation Data
COAL ASH EPA Coal Combustion Residues Surface Impoundments List
PCB TRANSFORMER PCB Transformer Registration Database
RADINFO Radiation Information Database
HIST FTTS FIFRA/TSCA Tracking System Administrative Case Listing
DOT OPS Incident and Accident Data
CONSENT Superfund (CERCLA) Consent Decrees
INDIAN RESERV Indian Reservations
FUSRAP Formerly Utilized Sites Remedial Action Program
UMTRA Uranium Mill Tailings Sites
LEAD SMELTERS Lead Smelter Sites
US AIRS Aerometric Information Retrieval System Facility Subsystem
US MINES Mines Master Index File
ABANDONED MINES Abandoned Mines
FINDS Facility Index System/Facility Registry System
DOCKET HWC Hazardous Waste Compliance Docket Listing
ECHO Enforcement & Compliance History Information

EXECUTIVE SUMMARY

UXO.....	Unexploded Ordnance Sites
FUELS PROGRAM.....	EPA Fuels Program Registered Listing
IL ASBESTOS.....	ASBESTOS
IL BOL.....	Bureau of Land Inventory Database
IL CHICAGO ENV.....	Environmental Records Dataset
IL COAL ASH.....	Coal Ash Site Listing
IL DRYCLEANERS.....	Illinois Licensed Drycleaners
IL Financial Assurance.....	Financial Assurance Information Listing
IL HWAR.....	Hazard Waste Annual Report
IL NPDES.....	A Listing of Active Permits
IL PIMW.....	Potentially Infectious Medical Waste
IL TIER 2.....	Tier 2 Information Listing
IL UIC.....	Underground Injection Wells
MINES MRDS.....	Mineral Resources Data System

EDR HIGH RISK HISTORICAL RECORDS

EDR Exclusive Records

EDR MGP.....	EDR Proprietary Manufactured Gas Plants
EDR Hist Cleaner.....	EDR Exclusive Historical Cleaners

EDR RECOVERED GOVERNMENT ARCHIVES

Exclusive Recovered Govt. Archives

IL RGA HWS.....	Recovered Government Archive State Hazardous Waste Facilities List
IL RGA LF.....	Recovered Government Archive Solid Waste Facilities List
IL RGA LUST.....	Recovered Government Archive Leaking Underground Storage Tank

SURROUNDING SITES: SEARCH RESULTS

Surrounding sites were identified in the following databases.

Elevations have been determined from the USGS Digital Elevation Model and should be evaluated on a relative (not an absolute) basis. Relative elevation information between sites of close proximity should be field verified. Sites with an elevation equal to or higher than the target property have been differentiated below from sites with an elevation lower than the target property.

Page numbers and map identification numbers refer to the EDR Radius Map report where detailed data on individual sites can be reviewed.

Sites listed in ***bold italics*** are in multiple databases.

Unmappable (orphan) sites are not considered in the foregoing analysis.

STANDARD ENVIRONMENTAL RECORDS

Federal RCRA generators list

RCRA-SQG: RCRAInfo is EPA's comprehensive information system, providing access to data supporting the Resource Conservation and Recovery Act (RCRA) of 1976 and the Hazardous and Solid Waste Amendments (HSWA) of 1984. The database includes selective information on sites which generate, transport, store, treat and/or

EXECUTIVE SUMMARY

dispose of hazardous waste as defined by the Resource Conservation and Recovery Act (RCRA). Small quantity generators (SQGs) generate between 100 kg and 1,000 kg of hazardous waste per month.

A review of the RCRA-SQG list, as provided by EDR, and dated 12/14/2020 has revealed that there are 2 RCRA-SQG sites within approximately 0.25 miles of the target property.

<u>Equal/Higher Elevation</u>	<u>Address</u>	<u>Direction / Distance</u>	<u>Map ID</u>	<u>Page</u>
COSTCO WHOLESALE 108 EPA ID:: ILR000163485	830 E BOUGHTON RD	SSW 0 - 1/8 (0.002 mi.)	A3	10
BP AMOCO EPA ID:: ILR000131201	1935 BOUGHTON RD	SE 0 - 1/8 (0.005 mi.)	B5	28

RCRA-VSQG: RCRAInfo is EPA's comprehensive information system, providing access to data supporting the Resource Conservation and Recovery Act (RCRA) of 1976 and the Hazardous and Solid Waste Amendments (HSWA) of 1984. The database includes selective information on sites which generate, transport, store, treat and/or dispose of hazardous waste as defined by the Resource Conservation and Recovery Act (RCRA). Very small quantity generators (VSQGs) generate less than 100 kg of hazardous waste, or less than 1 kg of acutely hazardous waste per month.

A review of the RCRA-VSQG list, as provided by EDR, and dated 12/14/2020 has revealed that there is 1 RCRA-VSQG site within approximately 0.25 miles of the target property.

<u>Equal/Higher Elevation</u>	<u>Address</u>	<u>Direction / Distance</u>	<u>Map ID</u>	<u>Page</u>
CVS PHARMACY 6789 EPA ID:: ILR000169938	8645 WOODWARD AVE	SE 0 - 1/8 (0.002 mi.)	4	17

State and tribal leaking storage tank lists

IL LUST: The Leaking Underground Storage Tank Incident Reports contain an inventory of reported leaking underground storage tank incidents. The data come from the Illinois Environmental Protection Agency's LUST Incident Report.

A review of the IL LUST list, as provided by EDR, and dated 10/19/2020 has revealed that there is 1 IL LUST site within approximately 0.5 miles of the target property.

<u>Equal/Higher Elevation</u>	<u>Address</u>	<u>Direction / Distance</u>	<u>Map ID</u>	<u>Page</u>
COMMONWEALTH EDISON NFA/NFR Letter: 1992-10-28 NFA/NFR Letter: 1998-02-04 Incident Num: 920789 Incident Num: 961709 IL EPA Id: 1974155002	1040 NORTH JANES AVE	W 1/4 - 1/2 (0.469 mi.)	10	36

EXECUTIVE SUMMARY

State and tribal registered storage tank lists

IL UST: The Underground Storage Tank database contains registered USTs. USTs are regulated under Subtitle I of the Resource Conservation and Recovery Act (RCRA). The data come from the Illinois State Fire Marshal's STC Facility List.

A review of the IL UST list, as provided by EDR, and dated 10/19/2020 has revealed that there are 3 IL UST sites within approximately 0.25 miles of the target property.

<u>Equal/Higher Elevation</u>	<u>Address</u>	<u>Direction / Distance</u>	<u>Map ID</u>	<u>Page</u>
CIRCLE K #6730 Tank Status: Currently in use Status: ACTIVE Facility Id: 2039796	2010 87TH STREET	0 - 1/8 (0.000 mi.)	A1	8
WOODWARD BP Tank Status: Currently in use Status: ACTIVE Facility Id: 2036541	1935 87TH STREET (BO	0 - 1/8 (0.000 mi.)	B2	9

<u>Lower Elevation</u>	<u>Address</u>	<u>Direction / Distance</u>	<u>Map ID</u>	<u>Page</u>
COSTCO GASOLINE #108 Tank Status: Currently in use Status: ACTIVE Facility Id: 2044763	830 E BOUGHTON ROAD	SW 0 - 1/8 (0.068 mi.)	8	33

ADDITIONAL ENVIRONMENTAL RECORDS

Other Ascertainable Records

IL IMPDMENT: Statewide inventory of industrial, municipal, mining, oil & gas, and large agricultural impoundment. This study was conducted by the Illinois EPA to assess potential for contamination of shallow aquifers. This was a one-time study. Although many of the impoundments may no longer be present, the sites may be contaminated.

A review of the IL IMPDMENT list, as provided by EDR, and dated 12/31/1980 has revealed that there is 1 IL IMPDMENT site within approximately 0.5 miles of the target property.

<u>Lower Elevation</u>	<u>Address</u>	<u>Direction / Distance</u>	<u>Map ID</u>	<u>Page</u>
DUPAGE COUNTY DEPT O		S 1/4 - 1/2 (0.260 mi.)	9	35

WI MANIFEST: Hazardous waste manifest information.

A review of the WI MANIFEST list, as provided by EDR, and dated 05/31/2018 has revealed that there is 1 WI MANIFEST site within approximately 0.25 miles of the target property.

<u>Equal/Higher Elevation</u>	<u>Address</u>	<u>Direction / Distance</u>	<u>Map ID</u>	<u>Page</u>
BP AMOCO	1935 BOUGHTON RD	SE 0 - 1/8 (0.005 mi.)	B5	28

EXECUTIVE SUMMARY

ACT Status: A
FID: 0
EPA ID: ILR000131201

EDR HIGH RISK HISTORICAL RECORDS

EDR Exclusive Records

EDR Hist Auto: EDR has searched selected national collections of business directories and has collected listings of potential gas station/filling station/service station sites that were available to EDR researchers. EDR's review was limited to those categories of sources that might, in EDR's opinion, include gas station/filling station/service station establishments. The categories reviewed included, but were not limited to gas, gas station, gasoline station, filling station, auto, automobile repair, auto service station, service station, etc. This database falls within a category of information EDR classifies as "High Risk Historical Records", or HRHR. EDR's HRHR effort presents unique and sometimes proprietary data about past sites and operations that typically create environmental concerns, but may not show up in current government records searches.

A review of the EDR Hist Auto list, as provided by EDR, has revealed that there are 2 EDR Hist Auto sites within approximately 0.125 miles of the target property.

<u>Equal/Higher Elevation</u>	<u>Address</u>	<u>Direction / Distance</u>	<u>Map ID</u>	<u>Page</u>
AMOCO SPLIT SECOND	1935 BOUGHTON RD	SE 0 - 1/8 (0.005 mi.)	B6	32
WOODRIDGE SHELL	2010 87TH ST	SSE 0 - 1/8 (0.020 mi.)	7	32

EXECUTIVE SUMMARY

There were no unmapped sites in this report.

OVERVIEW MAP - 6425770.2S



Target Property

Sites at elevations higher than or equal to the target property

Sites at elevations lower than the target property

Manufactured Gas Plants

National Priority List Sites

Dept. Defense Sites

Indian Reservations BIA

County Boundary

Special Flood Hazard Area (1%)

0.2% Annual Chance Flood Hazard

National Wetland Inventory

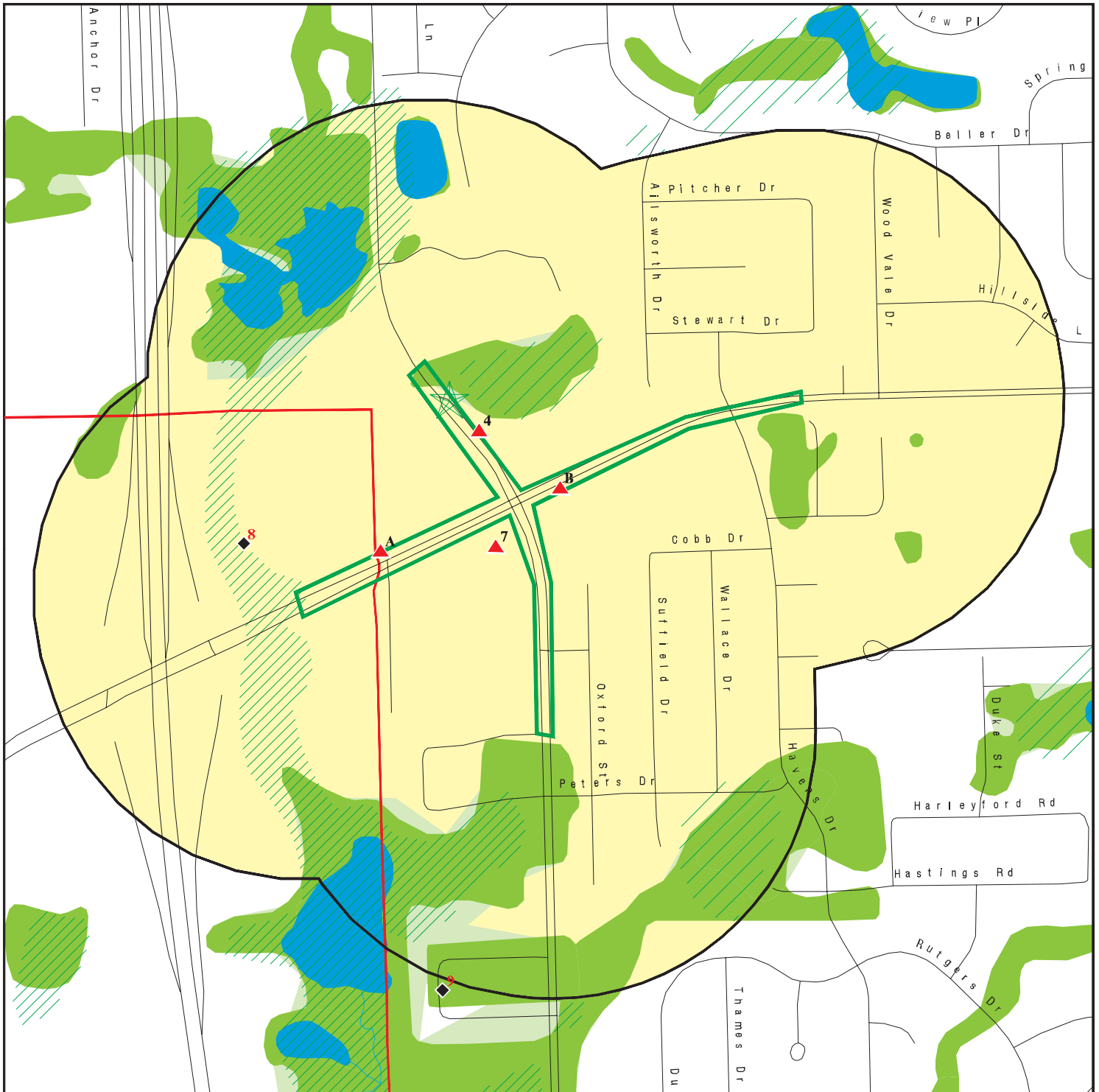
State Wetlands








This report includes Interactive Map Layers to display and/or hide map information. The legend includes only those icons for the default map view.

SITE NAME: 87th Street PESA
 ADDRESS: 87th Street PESA
 Darien IL 60561
 LAT/LONG: 41.72903 / 88.0291

CLIENT: WSP
 CONTACT: Jeffrey Hughes
 INQUIRY #: 6425770.2s
 DATE: March 29, 2021 1:28 pm

DETAIL MAP - 6425770.2S



-  Target Property
-  Sites at elevations higher than or equal to the target property
-  Sites at elevations lower than the target property
-  Manufactured Gas Plants
-  Sensitive Receptors
-  National Priority List Sites
-  Dept. Defense Sites

-  Indian Reservations BIA
-  County Boundary
-  Special Flood Hazard Area (1%)
-  0.2% Annual Chance Flood Hazard
-  National Wetland Inventory
-  State Wetlands

This report includes Interactive Map Layers to display and/or hide map information. The legend includes only those icons for the default map view.

SITE NAME: 87th Street PESA
 ADDRESS: 87th Street PESA
 Darien IL 60561
 LAT/LONG: 41.72903 / 88.0291

CLIENT: WSP
 CONTACT: Jeffrey Hughes
 INQUIRY #: 6425770.2s
 DATE: March 29, 2021 1:30 pm

MAP FINDINGS SUMMARY

Database	Search Distance (Miles)	Target Property	< 1/8	1/8 - 1/4	1/4 - 1/2	1/2 - 1	> 1	Total Plotted
STANDARD ENVIRONMENTAL RECORDS								
<i>Federal NPL site list</i>								
NPL	1.000		0	0	0	0	NR	0
Proposed NPL	1.000		0	0	0	0	NR	0
NPL LIENS	1.000		0	0	0	0	NR	0
<i>Federal Delisted NPL site list</i>								
Delisted NPL	1.000		0	0	0	0	NR	0
<i>Federal CERCLIS list</i>								
FEDERAL FACILITY	0.500		0	0	0	NR	NR	0
SEMS	0.500		0	0	0	NR	NR	0
<i>Federal CERCLIS NFRAP site list</i>								
SEMS-ARCHIVE	0.500		0	0	0	NR	NR	0
<i>Federal RCRA CORRACTS facilities list</i>								
CORRACTS	1.000		0	0	0	0	NR	0
<i>Federal RCRA non-CORRACTS TSD facilities list</i>								
RCRA-TSDF	0.500		0	0	0	NR	NR	0
<i>Federal RCRA generators list</i>								
RCRA-LQG	0.250		0	0	NR	NR	NR	0
RCRA-SQG	0.250		2	0	NR	NR	NR	2
RCRA-VSQG	0.250		1	0	NR	NR	NR	1
<i>Federal institutional controls / engineering controls registries</i>								
LUCIS	0.500		0	0	0	NR	NR	0
US ENG CONTROLS	0.500		0	0	0	NR	NR	0
US INST CONTROLS	0.500		0	0	0	NR	NR	0
<i>Federal ERNS list</i>								
ERNS	TP		NR	NR	NR	NR	NR	0
<i>State- and tribal - equivalent CERCLIS</i>								
IL SSU	1.000		0	0	0	0	NR	0
<i>State and tribal landfill and/or solid waste disposal site lists</i>								
IL SWF/LF	0.500		0	0	0	NR	NR	0
IL CCDD	0.500		0	0	0	NR	NR	0
IL LF SPECIAL WASTE	0.500		0	0	0	NR	NR	0
IL NIPC	0.500		0	0	0	NR	NR	0
<i>State and tribal leaking storage tank lists</i>								
IL LUST	0.500		0	0	1	NR	NR	1

MAP FINDINGS SUMMARY

Database	Search Distance (Miles)	Target Property	< 1/8	1/8 - 1/4	1/4 - 1/2	1/2 - 1	> 1	Total Plotted
INDIAN LUST	0.500		0	0	0	NR	NR	0
IL LUST TRUST	0.500		0	0	0	NR	NR	0
<i>State and tribal registered storage tank lists</i>								
FEMA UST	0.250		0	0	NR	NR	NR	0
IL UST	0.250		3	0	NR	NR	NR	3
IL AST	0.250		0	0	NR	NR	NR	0
INDIAN UST	0.250		0	0	NR	NR	NR	0
<i>State and tribal institutional control / engineering control registries</i>								
IL ENG CONTROLS	0.500		0	0	0	NR	NR	0
IL INST CONTROL	0.500		0	0	0	NR	NR	0
<i>State and tribal voluntary cleanup sites</i>								
IL SRP	0.500		0	0	0	NR	NR	0
INDIAN VCP	0.500		0	0	0	NR	NR	0
<i>State and tribal Brownfields sites</i>								
IL BROWNFIELDS	0.500		0	0	0	NR	NR	0
<u>ADDITIONAL ENVIRONMENTAL RECORDS</u>								
<i>Local Brownfield lists</i>								
US BROWNFIELDS	0.500		0	0	0	NR	NR	0
<i>Local Lists of Landfill / Solid Waste Disposal Sites</i>								
INDIAN ODI	0.500		0	0	0	NR	NR	0
DEBRIS REGION 9	0.500		0	0	0	NR	NR	0
ODI	0.500		0	0	0	NR	NR	0
IHS OPEN DUMPS	0.500		0	0	0	NR	NR	0
<i>Local Lists of Hazardous waste / Contaminated Sites</i>								
US HIST CDL	TP		NR	NR	NR	NR	NR	0
IL CDL	TP		NR	NR	NR	NR	NR	0
US CDL	TP		NR	NR	NR	NR	NR	0
<i>Local Lists of Registered Storage Tanks</i>								
IL TANKS	TP		NR	NR	NR	NR	NR	0
<i>Local Land Records</i>								
LIENS 2	TP		NR	NR	NR	NR	NR	0
<i>Records of Emergency Release Reports</i>								
HMIRS	TP		NR	NR	NR	NR	NR	0
IL SPILLS	TP		NR	NR	NR	NR	NR	0
IL SPILLS 90	TP		NR	NR	NR	NR	NR	0
<i>Other Ascertainable Records</i>								
RCRA NonGen / NLR	0.250		0	0	NR	NR	NR	0

MAP FINDINGS SUMMARY

Database	Search Distance (Miles)	Target Property	< 1/8	1/8 - 1/4	1/4 - 1/2	1/2 - 1	> 1	Total Plotted
FUDS	1.000		0	0	0	0	NR	0
DOD	1.000		0	0	0	0	NR	0
SCRD DRYCLEANERS	0.500		0	0	0	NR	NR	0
US FIN ASSUR	TP		NR	NR	NR	NR	NR	0
EPA WATCH LIST	TP		NR	NR	NR	NR	NR	0
2020 COR ACTION	0.250		0	0	NR	NR	NR	0
TSCA	TP		NR	NR	NR	NR	NR	0
TRIS	TP		NR	NR	NR	NR	NR	0
SSTS	TP		NR	NR	NR	NR	NR	0
ROD	1.000		0	0	0	0	NR	0
RMP	TP		NR	NR	NR	NR	NR	0
RAATS	TP		NR	NR	NR	NR	NR	0
PRP	TP		NR	NR	NR	NR	NR	0
PADS	TP		NR	NR	NR	NR	NR	0
ICIS	TP		NR	NR	NR	NR	NR	0
FTTS	TP		NR	NR	NR	NR	NR	0
MLTS	TP		NR	NR	NR	NR	NR	0
COAL ASH DOE	TP		NR	NR	NR	NR	NR	0
COAL ASH EPA	0.500		0	0	0	NR	NR	0
PCB TRANSFORMER	TP		NR	NR	NR	NR	NR	0
RADINFO	TP		NR	NR	NR	NR	NR	0
HIST FTTS	TP		NR	NR	NR	NR	NR	0
DOT OPS	TP		NR	NR	NR	NR	NR	0
CONSENT	1.000		0	0	0	0	NR	0
INDIAN RESERV	1.000		0	0	0	0	NR	0
FUSRAP	1.000		0	0	0	0	NR	0
UMTRA	0.500		0	0	0	NR	NR	0
LEAD SMELTERS	TP		NR	NR	NR	NR	NR	0
US AIRS	TP		NR	NR	NR	NR	NR	0
US MINES	0.250		0	0	NR	NR	NR	0
ABANDONED MINES	0.250		0	0	NR	NR	NR	0
FINDS	TP		NR	NR	NR	NR	NR	0
DOCKET HWC	TP		NR	NR	NR	NR	NR	0
ECHO	TP		NR	NR	NR	NR	NR	0
UXO	1.000		0	0	0	0	NR	0
FUELS PROGRAM	0.250		0	0	NR	NR	NR	0
IL AIRS	TP		NR	NR	NR	NR	NR	0
IL ASBESTOS	TP		NR	NR	NR	NR	NR	0
IL BOL	TP		NR	NR	NR	NR	NR	0
IL CHICAGO ENV	TP		NR	NR	NR	NR	NR	0
IL COAL ASH	0.500		0	0	0	NR	NR	0
IL DRYCLEANERS	0.250		0	0	NR	NR	NR	0
IL Financial Assurance	TP		NR	NR	NR	NR	NR	0
IL HWAR	TP		NR	NR	NR	NR	NR	0
IL IMPDMENT	0.500		0	0	1	NR	NR	1
WI MANIFEST	0.250		1	0	NR	NR	NR	1
IL NPDES	TP		NR	NR	NR	NR	NR	0
IL PIMW	0.250		0	0	NR	NR	NR	0
IL TIER 2	TP		NR	NR	NR	NR	NR	0
IL UIC	TP		NR	NR	NR	NR	NR	0
MINES MRDS	TP		NR	NR	NR	NR	NR	0

MAP FINDINGS SUMMARY

<u>Database</u>	<u>Search Distance (Miles)</u>	<u>Target Property</u>	<u>< 1/8</u>	<u>1/8 - 1/4</u>	<u>1/4 - 1/2</u>	<u>1/2 - 1</u>	<u>> 1</u>	<u>Total Plotted</u>
<u>EDR HIGH RISK HISTORICAL RECORDS</u>								
<i>EDR Exclusive Records</i>								
EDR MGP	1.000		0	0	0	0	NR	0
EDR Hist Auto	0.125		2	NR	NR	NR	NR	2
EDR Hist Cleaner	0.125		0	NR	NR	NR	NR	0
<u>EDR RECOVERED GOVERNMENT ARCHIVES</u>								
<i>Exclusive Recovered Govt. Archives</i>								
IL RGA HWS	TP		NR	NR	NR	NR	NR	0
IL RGA LF	TP		NR	NR	NR	NR	NR	0
IL RGA LUST	TP		NR	NR	NR	NR	NR	0
- Totals --		0	9	0	2	0	0	11

NOTES:

TP = Target Property

NR = Not Requested at this Search Distance

Sites may be listed in more than one database

Map ID
Direction
Distance
Elevation

MAP FINDINGS

Site

Database(s)

EDR ID Number
EPA ID Number

A1 **CIRCLE K #6730**
2010 87TH STREET
< 1/8 **WOODRIDGE, IL 60517**
1 ft.

Site 1 of 2 in cluster A

IL UST **U003731186**
 N/A

Relative:
Higher

Actual:
751 ft.

UST:
Name: CIRCLE K #6730
Address: 2010 87TH STREET
City: WOODRIDGE
Zip: 60517
Facility ID: 2039796
Facility Status: ACTIVE
Facility Type: **ATTENDED SELF-SERVICE STATION**
Owner Id: U0035671
Owner Name: RDK Ventures, LLC
Owner Address: 550 Warrenville Rd., Suite 400
Owner City,St,Zip: Lisle, IL 60532

Tank Number: 1
Tank Status: **Currently in use**
Tank Capacity: 15000
Tank Substance: Gasoline - Regular
Last Used Date: Not reported
OSFM First Notify Date: 1/30/2001
Red Tag Issue Date: Not reported
Install Date: 9/27/2000
Green Tag Decal: **U001488**
Green Tag Issue Date: **12/5/2019**
Green Tag Expire Date: **12/31/2021**
Fee Due: \$0.00
Motor Fuel Permit Inspection Date: 12/5/2019
Motor Fuel Permit Expiration Date: 12/31/2021
MOTOR FUEL TYPE: SelfSrv
Pending Nov: N
IEMA: Not reported
Equipment Type: Corrosion Prot - Piping
Equipment: Fiberglass Non-Corrosive
Last Passing Date: N/A
Test Expire Date: N/A
Removed Date: Not reported
Abandoned Date: Not reported

Tank Number: 2
Tank Status: **Currently in use**
Tank Capacity: 15000
Tank Substance: Gasoline - Premium
Last Used Date: Not reported
OSFM First Notify Date: 1/30/2001
Red Tag Issue Date: Not reported
Install Date: 9/27/2000
Green Tag Decal: **U001488**
Green Tag Issue Date: **12/5/2019**
Green Tag Expire Date: **12/31/2021**
Fee Due: \$0.00
Motor Fuel Permit Inspection Date: 12/5/2019
Motor Fuel Permit Expiration Date: 12/31/2021
MOTOR FUEL TYPE: SelfSrv

Map ID
Direction
Distance
Elevation

MAP FINDINGS

Site

Database(s)

EDR ID Number
EPA ID Number

CIRCLE K #6730 (Continued)

U003731186

Pending Nov: N
IEMA: Not reported
Equipment Type: Corrosion Prot - Piping
Equipment: Fiberglass Non-Corrosive
Last Passing Date: N/A
Test Expire Date: N/A
Removed Date: Not reported
Abandoned Date: Not reported

B2

WOODWARD BP
1935 87TH STREET (BOUGHTON RD.)
WOODRIDGE, IL 60565

IL UST U003669397
N/A

< 1/8
1 ft.

Site 1 of 3 in cluster B

Relative:
Higher

UST:
Name: WOODWARD BP
Address: 1935 87TH STREET (BOUGHTON RD.)
City: WOODRIDGE
Zip: 60565
Facility ID: 2036541
Facility Status: ACTIVE
Facility Type: ATTENDED SELF-SERVICE STATION
Owner Id: U0038658
Owner Name: Sumon Saha
Owner Address: 1935 Boughton Rd.
Owner City,St,Zip: Woodridge, IL 605174952

Actual:
755 ft.

Tank Number: 1
Tank Status: Currently in use
Tank Capacity: 12000
Tank Substance: Gasoline - Regular
Last Used Date: Not reported
OSFM First Notify Date: 12/21/1999
Red Tag Issue Date: Not reported
Install Date: 7/28/1999
Green Tag Decal: V001542
Green Tag Issue Date: 9/16/2020
Green Tag Expire Date: 12/31/2022
Fee Due: \$0.00
Motor Fuel Permit Inspection Date: 6/30/2020
Motor Fuel Permit Expiration Date: 12/31/2022
MOTOR FUEL TYPE: SelfSrv
Pending Nov: N
IEMA: Not reported
Equipment Type: Corrosion Prot - Piping
Equipment: Fiberglass Non-Corrosive
Last Passing Date: N/A
Test Expire Date: N/A
Removed Date: Not reported
Abandoned Date: Not reported

Tank Number: 2
Tank Status: Currently in use
Tank Capacity: 10000
Tank Substance: Gasoline - Regular
Last Used Date: Not reported

Map ID
 Direction
 Distance
 Elevation

MAP FINDINGS

Site

Database(s)

EDR ID Number
 EPA ID Number

WOODWARD BP (Continued)

U003669397

OSFM First Notify Date: 12/21/1999
 Red Tag Issue Date: Not reported
 Install Date: 7/28/1999
Green Tag Decal: V001542
Green Tag Issue Date: 9/16/2020
Green Tag Expire Date: 12/31/2022
 Fee Due: \$0.00
 Motor Fuel Permit Inspection Date: 6/30/2020
 Motor Fuel Permit Expiration Date: 12/31/2022
 MOTOR FUEL TYPE: SelfSrv
 Pending Nov: N
 IEMA: Not reported
 Equipment Type: Corrosion Prot - Piping
 Equipment: Fiberglass Non-Corrosive
 Last Passing Date: N/A
 Test Expire Date: N/A
 Removed Date: Not reported
 Abandoned Date: Not reported

Tank Number: 3
Tank Status: Currently in use
 Tank Capacity: 10000
 Tank Substance: Gasoline - Premium
 Last Used Date: Not reported
 OSFM First Notify Date: 12/21/1999
 Red Tag Issue Date: Not reported
 Install Date: 7/28/1999
Green Tag Decal: V001542
Green Tag Issue Date: 9/16/2020
Green Tag Expire Date: 12/31/2022
 Fee Due: \$0.00
 Motor Fuel Permit Inspection Date: 6/30/2020
 Motor Fuel Permit Expiration Date: 12/31/2022
 MOTOR FUEL TYPE: SelfSrv
 Pending Nov: N
 IEMA: Not reported
 Equipment Type: Corrosion Prot - Piping
 Equipment: Fiberglass Non-Corrosive
 Last Passing Date: N/A
 Test Expire Date: N/A
 Removed Date: Not reported
 Abandoned Date: Not reported

A3
SSW
 < 1/8
 0.002 mi.
 10 ft.

COSTCO WHOLESALE 1088
830 E BOUGHTON RD
BOLINGBROOK, IL 60440

RCRA-SQG 1014390049
ILR000163485

Site 2 of 2 in cluster A

Relative:
Higher
Actual:
 753 ft.

RCRA-SQG:
 Date Form Received by Agency: 2018-03-01 00:00:00
 Handler Name: COSTCO WHOLESALE 1088
 Handler Address: 830 E BOUGHTON RD
 Handler City,State,Zip: BOLINGBROOK, IL 60440
 EPA ID: ILR000163485
 Contact Name: ELIZABETH CAMPOS
 Contact Address: Not reported

Map ID
 Direction
 Distance
 Elevation

MAP FINDINGS

Site

Database(s)

EDR ID Number
 EPA ID Number

COSTCO WHOLESALE 1088 (Continued)

1014390049

Contact City,State,Zip:	Not reported
Contact Telephone:	760-602-8709
Contact Fax:	Not reported
Contact Email:	Not reported
Contact Title:	Not reported
EPA Region:	05
Land Type:	Private
Federal Waste Generator Description:	Small Quantity Generator
Non-Notifier:	Not reported
Biennial Report Cycle:	2017
Accessibility:	Not reported
Active Site Indicator:	Handler Activities
State District Owner:	Not reported
State District:	DESPLAINES
Mailing Address:	3207 GREY HAWK CT,STE 200
Mailing City,State,Zip:	CARLSBAD, CA 92010
Owner Name:	COSTCO WHOLESALE CORP
Owner Type:	Private
Operator Name:	3E COMPANY C/O COSTCO
Operator Type:	Private
Short-Term Generator Activity:	No
Importer Activity:	No
Mixed Waste Generator:	No
Transporter Activity:	No
Transfer Facility Activity:	No
Recycler Activity with Storage:	No
Small Quantity On-Site Burner Exemption:	No
Smelting Melting and Refining Furnace Exemption:	No
Underground Injection Control:	No
Off-Site Waste Receipt:	No
Universal Waste Indicator:	No
Universal Waste Destination Facility:	No
Federal Universal Waste:	No
Active Site Fed-Reg Treatment Storage and Disposal Facility:	Not reported
Active Site Converter Treatment storage and Disposal Facility:	Not reported
Active Site State-Reg Treatment Storage and Disposal Facility:	Not reported
Active Site State-Reg Handler:	---
Federal Facility Indicator:	Not reported
Hazardous Secondary Material Indicator:	NN
Sub-Part K Indicator:	Not reported
Commercial TSD Indicator:	No
Treatment Storage and Disposal Type:	Not reported
2018 GPRA Permit Baseline:	Not on the Baseline
2018 GPRA Renewals Baseline:	Not on the Baseline
Permit Renewals Workload Universe:	Not reported
Permit Workload Universe:	Not reported
Permit Progress Universe:	Not reported
Post-Closure Workload Universe:	Not reported
Closure Workload Universe:	Not reported
202 GPRA Corrective Action Baseline:	No
Corrective Action Workload Universe:	No
Subject to Corrective Action Universe:	No
Non-TSDFs Where RCRA CA has Been Imposed Universe:	No
TSDFs Potentially Subject to CA Under 3004 (u)/(v) Universe:	No
TSDFs Only Subject to CA under Discretionary Auth Universe:	No
Corrective Action Priority Ranking:	No NCAPS ranking
Environmental Control Indicator:	No

Map ID
Direction
Distance
Elevation

MAP FINDINGS

Site

Database(s)

EDR ID Number
EPA ID Number

COSTCO WHOLESALE 1088 (Continued)

1014390049

Institutional Control Indicator:	No
Human Exposure Controls Indicator:	N/A
Groundwater Controls Indicator:	N/A
Operating TSD Universe:	Not reported
Full Enforcement Universe:	Not reported
Significant Non-Complier Universe:	No
Unaddressed Significant Non-Complier Universe:	No
Addressed Significant Non-Complier Universe:	No
Significant Non-Complier With a Compliance Schedule Universe:	No
Financial Assurance Required:	Not reported
Handler Date of Last Change:	2018-11-07 10:38:43.0
Recognized Trader-Importer:	No
Recognized Trader-Exporter:	No
Importer of Spent Lead Acid Batteries:	No
Exporter of Spent Lead Acid Batteries:	No
Recycler Activity Without Storage:	No
Manifest Broker:	No
Sub-Part P Indicator:	Not reported

Biennial: List of Years

Year: 2017

[Click Here for Biennial Reporting System Data:](#)

Year: 2015

[Click Here for Biennial Reporting System Data:](#)

Hazardous Waste Summary:

Waste Code:	D001
Waste Description:	IGNITABLE WASTE
Waste Code:	D002
Waste Description:	CORROSIVE WASTE
Waste Code:	D003
Waste Description:	REACTIVE WASTE
Waste Code:	D004
Waste Description:	ARSENIC
Waste Code:	D006
Waste Description:	CADMIUM
Waste Code:	D007
Waste Description:	CHROMIUM
Waste Code:	D008
Waste Description:	LEAD
Waste Code:	D009
Waste Description:	MERCURY
Waste Code:	D010
Waste Description:	SELENIUM
Waste Code:	D011

Map ID
Direction
Distance
Elevation

MAP FINDINGS

Site

Database(s)

EDR ID Number
EPA ID Number

COSTCO WHOLESALE 1088 (Continued)

1014390049

Waste Description:	SILVER
Waste Code:	D016
Waste Description:	2,4-D (2,4-DICHLOROPHENOXYACETIC ACID)
Waste Code:	D018
Waste Description:	BENZENE
Waste Code:	D024
Waste Description:	M-CRESOL
Waste Code:	D026
Waste Description:	CRESOL
Waste Code:	D035
Waste Description:	METHYL ETHYL KETONE
Waste Code:	F003
Waste Description:	THE FOLLOWING SPENT NONHALOGENATED SOLVENTS: XYLENE, ACETONE, ETHYL ACETATE, ETHYL BENZENE, ETHYL ETHER, METHYL ISOBUTYL KETONE, N-BUTYL ALCOHOL, CYCLOHEXANONE, AND METHANOL; ALL SPENT SOLVENT MIXTURES/BLENDS CONTAINING, BEFORE USE, ONLY THE ABOVE SPENT NONHALOGENATED SOLVENTS; AND ALL SPENT SOLVENT MIXTURES/BLENDS CONTAINING, BEFORE USE, ONE OR MORE OF THE ABOVE NONHALOGENATED SOLVENTS, AND A TOTAL OF TEN PERCENT OR MORE (BY VOLUME) OF ONE OR MORE OF THOSE SOLVENTS LISTED IN F001, F002, F004, AND F005; AND STILL BOTTOMS FROM THE RECOVERY OF THESE SPENT SOLVENTS AND SPENT SOLVENT MIXTURES.
Waste Code:	P001
Waste Description:	2H-1-BENZOPYRAN-2-ONE, 4-HYDROXY-3-(3-OXO-1-PHENYLBUTYL)-, & SALTS, WHEN PRESENT AT CONCENTRATIONS GREATER THAN 0.3% (OR) WARFARIN, & SALTS, WHEN PRESENT AT CONCENTRATIONS GREATER THAN 0.3%
Waste Code:	P075
Waste Description:	NICOTINE, & SALTS (OR) PYRIDINE, 3-(1-METHYL-2-PYRROLIDINYL)-,(S)-, & SALTS
Waste Code:	U010
Waste Description:	AZIRINO [2',3':3,4]PYRROLO[1,2-A]INDOLE-4,7-DIONE, 6-AMINO-8-[[(AMINOCARBONYL)OXY]METHYL]-1,1A,2,8,8A,8B-HEXAHYDRO-8A-METHOXY-5-METHYL-, [1AS-(1AALPHA, 8BETA, 8AALPHA, 8BALPHA)]- (OR) MITOMYCIN C
Waste Code:	U034
Waste Description:	ACETALDEHYDE, TRICHLORO- (OR) CHLORAL
Waste Code:	U057
Waste Description:	CYCLOHEXANONE (I)
Waste Code:	U058
Waste Description:	2H-1,3,2-OXAZAPHOSPHORIN-2-AMINE, N,N-BIS(2-CHLOROETHYL)TETRAHYDRO-, 2-OXIDE (OR) CYCLOPHOSPHAMIDE
Waste Code:	U129
Waste Description:	CYCLOHEXANE, 1,2,3,4,5,6-HEXACHLORO-, (1ALPHA, 2ALPHA, 3BETA, 4ALPHA, 5ALPHA, 6BETA)- (OR) LINDANE

Map ID
Direction
Distance
Elevation

MAP FINDINGS

Site

Database(s)

EDR ID Number
EPA ID Number

COSTCO WHOLESALE 1088 (Continued)

1014390049

Waste Code: U200
Waste Description: RESERPINE (OR) YOIMBAN-16-CARBOXYLIC ACID, 11,17-DIMETHOXY-18-[(3,4,5-TRIMETHOXYBENZOYL)OXY]-, METHYL ESTER, (3BETA, 16BETA, 17ALPHA, 18BETA, 20ALPHA)-

Handler - Owner Operator:

Owner/Operator Indicator: Operator
Owner/Operator Name: CHRIS DAVIS
Legal Status: Private
Date Became Current: 2010-06-22 00:00:00.
Date Ended Current: Not reported
Owner/Operator Address: Not reported
Owner/Operator City,State,Zip: Not reported
Owner/Operator Telephone: Not reported
Owner/Operator Telephone Ext: Not reported
Owner/Operator Fax: Not reported
Owner/Operator Email: Not reported

Owner/Operator Indicator: Owner
Owner/Operator Name: COSTCO WHOLESALE CORP
Legal Status: Private
Date Became Current: 2010-07-15 00:00:00.
Date Ended Current: Not reported
Owner/Operator Address: 999 LAKE DR
Owner/Operator City,State,Zip: ISSAQUAH, WA 98027
Owner/Operator Telephone: Not reported
Owner/Operator Telephone Ext: Not reported
Owner/Operator Fax: Not reported
Owner/Operator Email: Not reported

Owner/Operator Indicator: Owner
Owner/Operator Name: COSTCO WHOLESALE CORP
Legal Status: Private
Date Became Current: 2010-07-15 00:00:00.
Date Ended Current: Not reported
Owner/Operator Address: 999 LAKE DR
Owner/Operator City,State,Zip: ISSAQUAH, WA 98027
Owner/Operator Telephone: Not reported
Owner/Operator Telephone Ext: Not reported
Owner/Operator Fax: Not reported
Owner/Operator Email: Not reported

Owner/Operator Indicator: Operator
Owner/Operator Name: 3E COMPANY C/O COSTCO
Legal Status: Private
Date Became Current: 2010-11-18 00:00:00.
Date Ended Current: Not reported
Owner/Operator Address: 3207 GREY HAWK CT,STE 200
Owner/Operator City,State,Zip: CARLSBAD, CA 92010
Owner/Operator Telephone: Not reported
Owner/Operator Telephone Ext: Not reported
Owner/Operator Fax: Not reported
Owner/Operator Email: Not reported

Owner/Operator Indicator: Operator
Owner/Operator Name: 3E COMPANY C/O COSTCO
Legal Status: Private

Map ID
Direction
Distance
Elevation

MAP FINDINGS

Site

Database(s)

EDR ID Number
EPA ID Number

COSTCO WHOLESALE 1088 (Continued)

1014390049

Date Became Current: 2010-11-18 00:00:00.
Date Ended Current: Not reported
Owner/Operator Address: 3207 GREY HAWK CT,STE 200
Owner/Operator City,State,Zip: CARLSBAD, CA 92010
Owner/Operator Telephone: Not reported
Owner/Operator Telephone Ext: Not reported
Owner/Operator Fax: Not reported
Owner/Operator Email: Not reported

Owner/Operator Indicator: Owner
Owner/Operator Name: COSTCO WHOLESALE CORP
Legal Status: Private
Date Became Current: 2010-07-15 00:00:00.
Date Ended Current: Not reported
Owner/Operator Address: 999 LAKE DR
Owner/Operator City,State,Zip: ISSAQUAH, WA 98027
Owner/Operator Telephone: Not reported
Owner/Operator Telephone Ext: Not reported
Owner/Operator Fax: Not reported
Owner/Operator Email: Not reported

Owner/Operator Indicator: Operator
Owner/Operator Name: COSTCO WHOLESALE CORP
Legal Status: Private
Date Became Current: 2010-11-18 00:00:00.
Date Ended Current: Not reported
Owner/Operator Address: 3207 GREY HAWK CT,STE 200
Owner/Operator City,State,Zip: CARLSBAD, CA 92010
Owner/Operator Telephone: Not reported
Owner/Operator Telephone Ext: Not reported
Owner/Operator Fax: Not reported
Owner/Operator Email: Not reported

Owner/Operator Indicator: Owner
Owner/Operator Name: COSTCO WHOLESALE CORP
Legal Status: Private
Date Became Current: 2009-10-01 00:00:00.
Date Ended Current: Not reported
Owner/Operator Address: Not reported
Owner/Operator City,State,Zip: Not reported
Owner/Operator Telephone: Not reported
Owner/Operator Telephone Ext: Not reported
Owner/Operator Fax: Not reported
Owner/Operator Email: Not reported

Historic Generators:

Receive Date: 2016-03-01 00:00:00.0
Handler Name: COSTCO WHOLESALE 1088
Federal Waste Generator Description: Large Quantity Generator
State District Owner: Not reported
Large Quantity Handler of Universal Waste: No
Recognized Trader Importer: No
Recognized Trader Exporter: No
Spent Lead Acid Battery Importer: No
Spent Lead Acid Battery Exporter: No
Current Record: No
Non Storage Recycler Activity: Not reported

Map ID
Direction
Distance
Elevation

MAP FINDINGS

Site

Database(s)

EDR ID Number
EPA ID Number

COSTCO WHOLESALE 1088 (Continued)

1014390049

Electronic Manifest Broker: Not reported

Receive Date: 2018-03-01 00:00:00.0
Handler Name: COSTCO WHOLESALE 1088
Federal Waste Generator Description: Small Quantity Generator
State District Owner: Not reported
Large Quantity Handler of Universal Waste: No
Recognized Trader Importer: No
Recognized Trader Exporter: No
Spent Lead Acid Battery Importer: No
Spent Lead Acid Battery Exporter: No
Current Record: Yes
Non Storage Recycler Activity: No
Electronic Manifest Broker: No

Receive Date: 2010-08-18 00:00:00.0
Handler Name: COSTCO WHOLESALE 1088
Federal Waste Generator Description: Small Quantity Generator
State District Owner: Not reported
Large Quantity Handler of Universal Waste: No
Recognized Trader Importer: No
Recognized Trader Exporter: No
Spent Lead Acid Battery Importer: No
Spent Lead Acid Battery Exporter: No
Current Record: No
Non Storage Recycler Activity: Not reported
Electronic Manifest Broker: Not reported

Receive Date: 2017-07-11 00:00:00.0
Handler Name: COSTCO WHOLESALE 1088
Federal Waste Generator Description: Small Quantity Generator
State District Owner: Not reported
Large Quantity Handler of Universal Waste: No
Recognized Trader Importer: No
Recognized Trader Exporter: No
Spent Lead Acid Battery Importer: No
Spent Lead Acid Battery Exporter: No
Current Record: No
Non Storage Recycler Activity: Not reported
Electronic Manifest Broker: Not reported

List of NAICS Codes and Descriptions:

NAICS Code: 424210
NAICS Description: DRUGS AND DRUGGISTS' SUNDRIES MERCHANT WHOLESALE

NAICS Code: 44611
NAICS Description: PHARMACIES AND DRUG STORES

NAICS Code: 44719
NAICS Description: OTHER GASOLINE STATIONS

NAICS Code: 45291
NAICS Description: WAREHOUSE CLUBS AND SUPERCENTERS

NAICS Code: 812922
NAICS Description: ONE-HOUR PHOTOFINISHING

Map ID
 Direction
 Distance
 Elevation

MAP FINDINGS

Site

Database(s)

EDR ID Number
 EPA ID Number

COSTCO WHOLESALE 1088 (Continued)

1014390049

Facility Has Received Notices of Violations:
 Violations: No Violations Found

Evaluation Action Summary:
 Evaluations: No Evaluations Found

4
SE
< 1/8
0.002 mi.
12 ft.

CVS PHARMACY 6789
8645 WOODWARD AVE
WOODRIDGE, IL 60517

RCRA-VSQQ 1014952623
ILR000169938

Relative:
Higher
Actual:
748 ft.

RCRA-VSQQ:
 Date Form Received by Agency: 2020-02-26 00:00:00.0
 Handler Name: CVS PHARMACY 6789
 Handler Address: 8645 WOODWARD AVE
 Handler City,State,Zip: WOODRIDGE, IL 60517
 EPA ID: ILR000169938
 Contact Name: NICOLE WILKINSON
 Contact Address: CVS DR MC2340
 Contact City,State,Zip: WOONSOCKET, RI 02895
 Contact Telephone: 401-770-7132
 Contact Fax: Not reported
 Contact Email: NICOLE.WILKINSON@CVSHEALTH.COM
 Contact Title: DIRECTOR, CORPORATE ENVIRONMENTAL
 EPA Region: 05
 Land Type: Private
 Federal Waste Generator Description: Conditionally Exempt Small Quantity Generator
 Non-Notifier: Not reported
 Biennial Report Cycle: 2019
 Accessibility: Not reported
 Active Site Indicator: Handler Activities
 State District Owner: Not reported
 State District: Not reported
 Mailing Address: CVS DR MC2340
 Mailing City,State,Zip: WOONSOCKET, RI 02895
 Owner Name: HIGHLAND PARK CVS LLC
 Owner Type: Private
 Operator Name: HIGHLAND PARK CVS LLC
 Operator Type: Private
 Short-Term Generator Activity: No
 Importer Activity: No
 Mixed Waste Generator: No
 Transporter Activity: No
 Transfer Facility Activity: No
 Recycler Activity with Storage: No
 Small Quantity On-Site Burner Exemption: No
 Smelting Melting and Refining Furnace Exemption: No
 Underground Injection Control: No
 Off-Site Waste Receipt: No
 Universal Waste Indicator: No
 Universal Waste Destination Facility: No
 Federal Universal Waste: No
 Active Site Fed-Reg Treatment Storage and Disposal Facility: Not reported
 Active Site Converter Treatment storage and Disposal Facility: Not reported
 Active Site State-Reg Treatment Storage and Disposal Facility: Not reported

Map ID
Direction
Distance
Elevation

MAP FINDINGS

Site

Database(s)

EDR ID Number
EPA ID Number

CVS PHARMACY 6789 (Continued)

1014952623

Active Site State-Reg Handler:	---
Federal Facility Indicator:	Not reported
Hazardous Secondary Material Indicator:	N
Sub-Part K Indicator:	Not reported
Commercial TSD Indicator:	No
Treatment Storage and Disposal Type:	Not reported
2018 GPRA Permit Baseline:	Not on the Baseline
2018 GPRA Renewals Baseline:	Not on the Baseline
Permit Renewals Workload Universe:	Not reported
Permit Workload Universe:	Not reported
Permit Progress Universe:	Not reported
Post-Closure Workload Universe:	Not reported
Closure Workload Universe:	Not reported
202 GPRA Corrective Action Baseline:	No
Corrective Action Workload Universe:	No
Subject to Corrective Action Universe:	No
Non-TSDs Where RCRA CA has Been Imposed Universe:	No
TSDs Potentially Subject to CA Under 3004 (u)/(v) Universe:	No
TSDs Only Subject to CA under Discretionary Auth Universe:	No
Corrective Action Priority Ranking:	No NCAPS ranking
Environmental Control Indicator:	No
Institutional Control Indicator:	No
Human Exposure Controls Indicator:	N/A
Groundwater Controls Indicator:	N/A
Operating TSDF Universe:	Not reported
Full Enforcement Universe:	Not reported
Significant Non-Complier Universe:	No
Unaddressed Significant Non-Complier Universe:	No
Addressed Significant Non-Complier Universe:	No
Significant Non-Complier With a Compliance Schedule Universe:	No
Financial Assurance Required:	Not reported
Handler Date of Last Change:	2020-06-29 12:43:50.0
Recognized Trader-Importer:	No
Recognized Trader-Exporter:	No
Importer of Spent Lead Acid Batteries:	No
Exporter of Spent Lead Acid Batteries:	No
Recycler Activity Without Storage:	No
Manifest Broker:	No
Sub-Part P Indicator:	No

Biennial: List of Years

Year: 2017

[Click Here for Biennial Reporting System Data:](#)

Year: 2015

[Click Here for Biennial Reporting System Data:](#)

Year: 2013

[Click Here for Biennial Reporting System Data:](#)

Hazardous Waste Summary:

Waste Code: D001
Waste Description: IGNITABLE WASTE

Waste Code: D002

Map ID
Direction
Distance
Elevation

MAP FINDINGS

Site

Database(s)

EDR ID Number
EPA ID Number

CVS PHARMACY 6789 (Continued)

1014952623

Waste Description:	CORROSIVE WASTE
Waste Code:	D003
Waste Description:	REACTIVE WASTE
Waste Code:	D004
Waste Description:	ARSENIC
Waste Code:	D005
Waste Description:	BARIUM
Waste Code:	D006
Waste Description:	CADMIUM
Waste Code:	D007
Waste Description:	CHROMIUM
Waste Code:	D008
Waste Description:	LEAD
Waste Code:	D009
Waste Description:	MERCURY
Waste Code:	D010
Waste Description:	SELENIUM
Waste Code:	D011
Waste Description:	SILVER
Waste Code:	D016
Waste Description:	2,4-D (2,4-DICHLOROPHENOXYACETIC ACID)
Waste Code:	D018
Waste Description:	BENZENE
Waste Code:	D024
Waste Description:	M-CRESOL
Waste Code:	D027
Waste Description:	1,4-DICHLOROBENZENE
Waste Code:	D035
Waste Description:	METHYL ETHYL KETONE
Waste Code:	D039
Waste Description:	TETRACHLOROETHYLENE
Waste Code:	P001
Waste Description:	2H-1-BENZOPYRAN-2-ONE, 4-HYDROXY-3-(3-OXO-1-PHENYLBUTYL)-, & SALTS, WHEN PRESENT AT CONCENTRATIONS GREATER THAN 0.3% (OR) WARFARIN, & SALTS, WHEN PRESENT AT CONCENTRATIONS GREATER THAN 0.3%
Waste Code:	P012
Waste Description:	ARSENIC OXIDE AS2O3 (OR) ARSENIC TRIOXIDE
Waste Code:	P042
Waste Description:	1,2-BENZENEDIOL, 4-[1-HYDROXY-2-(METHYLAMINO)ETHYL]-, (R)- (OR)

Map ID
Direction
Distance
Elevation

MAP FINDINGS

Site

Database(s)

EDR ID Number
EPA ID Number

CVS PHARMACY 6789 (Continued)

1014952623

EPINEPHRINE

Waste Code: P075
Waste Description: NICOTINE, & SALTS (OR) PYRIDINE, 3-(1-METHYL-2-PYRROLIDINYL)-,(S)-, & SALTS

Waste Code: P081
Waste Description: 1,2,3-PROPANETRIOL, TRINITRATE (R) (OR) NITROGLYCERINE (R)

Waste Code: P188
Waste Description: BENZOIC ACID, 2-HYDROXY-, COMPD. WITH (3AS-CIS)-1,2,3,3A,8,8A-HEXAHYDRO-1,3A,8-TRIMETHYLPYRROLO[2,3-B]INDOL-5-YL METHYLCARBAMATE ESTER (1:1) (OR) PHYSOSTIGMINE SALICYLATE

Waste Code: U002
Waste Description: 2-PROPANONE (I) (OR) ACETONE (I)

Waste Code: U010
Waste Description: AZIRINO [2',3':3,4]PYRROLO[1,2-A]INDOLE-4,7-DIONE, 6-AMINO-8-[[[AMINOCARBONYLOXY]METHYL]-1,1A,2,8,8A,8B-HEXAHYDRO-8A-METHOXY-5-METHYL-, [1AS-(1AALPHA, 8BETA, 8AALPHA, 8BALPHA)]- (OR) MITOMYCIN C

Waste Code: U031
Waste Description: 1-BUTANOL (I) (OR) N-BUTYL ALCOHOL (I)

Waste Code: U034
Waste Description: ACETALDEHYDE, TRICHLORO- (OR) CHLORAL

Waste Code: U035
Waste Description: BENZENEBUTANOIC ACID, 4-[BIS(2-CHLOROETHYL)AMINO]- (OR) CHLORAMBUCIL

Waste Code: U044
Waste Description: CHLOROFORM (OR) METHANE, TRICHLORO-

Waste Code: U058
Waste Description: 2H-1,3,2-OXAZAPHOSPHORIN-2-AMINE, N,N-BIS(2-CHLOROETHYL)TETRAHYDRO-, 2-OXIDE (OR) CYCLOPHOSPHAMIDE

Waste Code: U059
Waste Description: 5,12-NAPHTHACENEDIONE, 8-ACETYL-10-[(3-AMINO-2,3,6-TRIDEOXY)-ALPHA-L-LYXO-HEXOPYRANOSYL)OXY]-7,8,9,10-TETRAHYDRO-6,8,11-TRIHYDROXY-1-METHOXY-, (8S-CIS)- (OR) DAUNOMYCIN

Waste Code: U070
Waste Description: BENZENE, 1,2-DICHLORO- (OR) O-DICHLOROBENZENE

Waste Code: U072
Waste Description: BENZENE, 1,4-DICHLORO- (OR) P-DICHLOROBENZENE

Waste Code: U089
Waste Description: DIETHYLSTILBESTEROL (OR) PHENOL, 4,4'-(1,2-DIETHYL-1,2-ETHENEDIYL)BIS, (E)-

Waste Code: U122
Waste Description: FORMALDEHYDE

Map ID
Direction
Distance
Elevation

MAP FINDINGS

Site

Database(s)

EDR ID Number
EPA ID Number

CVS PHARMACY 6789 (Continued)

1014952623

Waste Code:	U129
Waste Description:	CYCLOHEXANE, 1,2,3,4,5,6-HEXACHLORO-, (1ALPHA, 2ALPHA, 3BETA, 4ALPHA, 5ALPHA, 6BETA)- (OR) LINDANE
Waste Code:	U132
Waste Description:	HEXACHLOROPHENE (OR) PHENOL, 2,2'-METHYLENEBIS[3,4,6-TRICHLORO-
Waste Code:	U150
Waste Description:	L-PHENYLALANINE, 4-[BIS(2-CHLOROETHYL)AMINO]- (OR) MELPHALAN
Waste Code:	U151
Waste Description:	MERCURY
Waste Code:	U154
Waste Description:	METHANOL (I) (OR) METHYL ALCOHOL (I)
Waste Code:	U165
Waste Description:	NAPHTHALENE
Waste Code:	U188
Waste Description:	PHENOL
Waste Code:	U200
Waste Description:	RESERPINE (OR) YOHIMBAN-16-CARBOXYLIC ACID, 11,17-DIMETHOXY-18-[(3,4,5-TRIMETHOXYBENZOYL)OXY]-, METHYL ESTER, (3BETA, 16BETA, 17ALPHA, 18BETA, 20ALPHA)-
Waste Code:	U201
Waste Description:	1,3-BENZENEDIOL (OR) RESORCINOL
Waste Code:	U204
Waste Description:	SELENIOUS ACID (OR) SELENIUM DIOXIDE
Waste Code:	U205
Waste Description:	SELENIUM SULFIDE (OR) SELENIUM SULFIDE SES2 (R,T)
Waste Code:	U206
Waste Description:	D-GLUCOSE, 2-DEOXY-2-[(METHYLNITROSOAMINO)-CARBONYL]AMINO]- (OR) GLUCOPYRANOSE, 2-DEOXY-2-(3-METHYL-3-NITROSOUREIDO)-,D- (OR) STREPTOZOTOCIN
Waste Code:	U210
Waste Description:	ETHENE, TETRACHLORO- (OR) TETRACHLOROETHYLENE
Waste Code:	U279
Waste Description:	U279
Waste Code:	U411
Waste Description:	U411

Handler - Owner Operator:
Owner/Operator Indicator:
Owner/Operator Name:
Legal Status:
Date Became Current:
Date Ended Current:
Owner/Operator Address:

Owner
HIGHLAND PARK CVS LLC
Private
2005-12-22 00:00:00.
Not reported
1 CVS DR

Map ID
Direction
Distance
Elevation

MAP FINDINGS

Site

Database(s)

EDR ID Number
EPA ID Number

CVS PHARMACY 6789 (Continued)

1014952623

Owner/Operator City,State,Zip:	WOONSOCKET, RI 02895
Owner/Operator Telephone:	Not reported
Owner/Operator Telephone Ext:	Not reported
Owner/Operator Fax:	Not reported
Owner/Operator Email:	Not reported
Owner/Operator Indicator:	Operator
Owner/Operator Name:	HIGHLAND PARK CVS LLC
Legal Status:	Private
Date Became Current:	2005-04-03 00:00:00.
Date Ended Current:	Not reported
Owner/Operator Address:	1 CVS DR
Owner/Operator City,State,Zip:	WOONSOCKET, RI 02895
Owner/Operator Telephone:	Not reported
Owner/Operator Telephone Ext:	Not reported
Owner/Operator Fax:	Not reported
Owner/Operator Email:	Not reported
Owner/Operator Indicator:	Operator
Owner/Operator Name:	HIGHLAND PARK CVS LLC
Legal Status:	Private
Date Became Current:	2005-04-03 00:00:00.
Date Ended Current:	Not reported
Owner/Operator Address:	1 CVS DR
Owner/Operator City,State,Zip:	WOONSOCKET, RI 02895
Owner/Operator Telephone:	Not reported
Owner/Operator Telephone Ext:	Not reported
Owner/Operator Fax:	Not reported
Owner/Operator Email:	Not reported
Owner/Operator Indicator:	Operator
Owner/Operator Name:	HIGHLAND PARK CVS LLC
Legal Status:	Private
Date Became Current:	2005-04-03 00:00:00.
Date Ended Current:	Not reported
Owner/Operator Address:	1 CVS DR
Owner/Operator City,State,Zip:	WOONSOCKET, RI 02895
Owner/Operator Telephone:	Not reported
Owner/Operator Telephone Ext:	Not reported
Owner/Operator Fax:	Not reported
Owner/Operator Email:	Not reported
Owner/Operator Indicator:	Operator
Owner/Operator Name:	HIGHLAND PARK CVS LLC
Legal Status:	Private
Date Became Current:	2005-04-03 00:00:00.
Date Ended Current:	Not reported
Owner/Operator Address:	1 CVS DR
Owner/Operator City,State,Zip:	WOONSOCKET, RI 02895
Owner/Operator Telephone:	401-765-1500
Owner/Operator Telephone Ext:	Not reported
Owner/Operator Fax:	Not reported
Owner/Operator Email:	CORPORATEENVIRONMENTALTEAM@CVSHEALTH.COM
Owner/Operator Indicator:	Operator
Owner/Operator Name:	HIGHLAND PARK CVS LLC
Legal Status:	Private

Map ID
Direction
Distance
Elevation

MAP FINDINGS

Site

Database(s)

EDR ID Number
EPA ID Number

CVS PHARMACY 6789 (Continued)

1014952623

Date Became Current:	2005-12-22 00:00:00.
Date Ended Current:	Not reported
Owner/Operator Address:	ONE CVS DR
Owner/Operator City,State,Zip:	WOONSOCKET, RI 02895
Owner/Operator Telephone:	401-765-1500
Owner/Operator Telephone Ext:	Not reported
Owner/Operator Fax:	Not reported
Owner/Operator Email:	Not reported
Owner/Operator Indicator:	Owner
Owner/Operator Name:	HIGHLAND PARK CVS LLC
Legal Status:	Private
Date Became Current:	2005-12-22 00:00:00.
Date Ended Current:	Not reported
Owner/Operator Address:	1 CVS DR
Owner/Operator City,State,Zip:	WOONSOCKET, RI 02895
Owner/Operator Telephone:	Not reported
Owner/Operator Telephone Ext:	Not reported
Owner/Operator Fax:	Not reported
Owner/Operator Email:	Not reported
Owner/Operator Indicator:	Owner
Owner/Operator Name:	HIGHLAND PARK CVS LLC
Legal Status:	Private
Date Became Current:	2005-12-22 00:00:00.
Date Ended Current:	Not reported
Owner/Operator Address:	1 CVS DR
Owner/Operator City,State,Zip:	WOONSOCKET, RI 02895
Owner/Operator Telephone:	Not reported
Owner/Operator Telephone Ext:	Not reported
Owner/Operator Fax:	Not reported
Owner/Operator Email:	Not reported
Owner/Operator Indicator:	Owner
Owner/Operator Name:	HIGHLAND PARK CVS LLC
Legal Status:	Private
Date Became Current:	2005-12-22 00:00:00.
Date Ended Current:	Not reported
Owner/Operator Address:	1 CVS DR
Owner/Operator City,State,Zip:	WOONSOCKET, RI 02895
Owner/Operator Telephone:	401-765-1500
Owner/Operator Telephone Ext:	Not reported
Owner/Operator Fax:	Not reported
Owner/Operator Email:	CORPORATEENVIRONMENTALTEAM@CVSHEALTH.COM
Owner/Operator Indicator:	Owner
Owner/Operator Name:	HIGHLAND PARK CVS LLC
Legal Status:	Private
Date Became Current:	2005-12-22 00:00:00.
Date Ended Current:	Not reported
Owner/Operator Address:	1 CVS DR
Owner/Operator City,State,Zip:	WOONSOCKET, RI 02895
Owner/Operator Telephone:	Not reported
Owner/Operator Telephone Ext:	Not reported
Owner/Operator Fax:	Not reported
Owner/Operator Email:	Not reported

Map ID
Direction
Distance
Elevation

MAP FINDINGS

Site

Database(s)

EDR ID Number
EPA ID Number

CVS PHARMACY 6789 (Continued)

1014952623

Owner/Operator Indicator: Owner
Owner/Operator Name: HIGHLAND PARK CVS LLC
Legal Status: Private
Date Became Current: 2005-12-22 00:00:00.
Date Ended Current: Not reported
Owner/Operator Address: 1 CVS DR
Owner/Operator City,State,Zip: WOONSOCKET, RI 02895
Owner/Operator Telephone: Not reported
Owner/Operator Telephone Ext: Not reported
Owner/Operator Fax: Not reported
Owner/Operator Email: Not reported

Owner/Operator Indicator: Operator
Owner/Operator Name: HIGHLAND PARK CVS LLC
Legal Status: Private
Date Became Current: 2005-04-03 00:00:00.
Date Ended Current: Not reported
Owner/Operator Address: 1 CVS DR
Owner/Operator City,State,Zip: WOONSOCKET, RI 02895
Owner/Operator Telephone: Not reported
Owner/Operator Telephone Ext: Not reported
Owner/Operator Fax: Not reported
Owner/Operator Email: Not reported

Owner/Operator Indicator: Owner
Owner/Operator Name: HIGHLAND PARK CVS LLC
Legal Status: Private
Date Became Current: 2005-12-22 00:00:00.
Date Ended Current: Not reported
Owner/Operator Address: 1 CVS DR
Owner/Operator City,State,Zip: WOONSOCKET, RI 02895
Owner/Operator Telephone: Not reported
Owner/Operator Telephone Ext: Not reported
Owner/Operator Fax: Not reported
Owner/Operator Email: Not reported

Owner/Operator Indicator: Owner
Owner/Operator Name: HIGHLAND PARK CVS LLC
Legal Status: Private
Date Became Current: 2005-12-22 00:00:00.
Date Ended Current: Not reported
Owner/Operator Address: ONE CVS DR
Owner/Operator City,State,Zip: WOONSOCKET, RI 02895
Owner/Operator Telephone: 401-765-1500
Owner/Operator Telephone Ext: Not reported
Owner/Operator Fax: Not reported
Owner/Operator Email: Not reported

Owner/Operator Indicator: Owner
Owner/Operator Name: HIGHLAND PARK CVS LLC
Legal Status: Private
Date Became Current: 2005-12-22 00:00:00.
Date Ended Current: Not reported
Owner/Operator Address: ONE CVS DR
Owner/Operator City,State,Zip: WOONSOCKET, RI 02895
Owner/Operator Telephone: 401-765-1500
Owner/Operator Telephone Ext: Not reported

Map ID
Direction
Distance
Elevation

MAP FINDINGS

Site

Database(s)

EDR ID Number
EPA ID Number

CVS PHARMACY 6789 (Continued)

1014952623

Owner/Operator Fax: Not reported
Owner/Operator Email: Not reported

Owner/Operator Indicator: Operator
Owner/Operator Name: HIGHLAND PARK CVS LLC
Legal Status: Private
Date Became Current: 2005-12-22 00:00:00.
Date Ended Current: Not reported
Owner/Operator Address: ONE CVS DR
Owner/Operator City,State,Zip: WOONSOCKET, RI 02895
Owner/Operator Telephone: 401-765-1500
Owner/Operator Telephone Ext: Not reported
Owner/Operator Fax: Not reported
Owner/Operator Email: Not reported

Owner/Operator Indicator: Operator
Owner/Operator Name: HIGHLAND PARK CVS LLC
Legal Status: Private
Date Became Current: 2005-04-03 00:00:00.
Date Ended Current: Not reported
Owner/Operator Address: 1 CVS DR
Owner/Operator City,State,Zip: WOONSOCKET, RI 02895
Owner/Operator Telephone: Not reported
Owner/Operator Telephone Ext: Not reported
Owner/Operator Fax: Not reported
Owner/Operator Email: Not reported

Owner/Operator Indicator: Operator
Owner/Operator Name: HIGHLAND PARK CVS LLC
Legal Status: Private
Date Became Current: 2005-04-03 00:00:00.
Date Ended Current: Not reported
Owner/Operator Address: 1 CVS DR
Owner/Operator City,State,Zip: WOONSOCKET, RI 02895
Owner/Operator Telephone: Not reported
Owner/Operator Telephone Ext: Not reported
Owner/Operator Fax: Not reported
Owner/Operator Email: Not reported

Historic Generators:

Receive Date: 2013-03-01 00:00:00.0
Handler Name: CVS PHARMACY 6789
Federal Waste Generator Description: Large Quantity Generator
State District Owner: Not reported
Large Quantity Handler of Universal Waste: No
Recognized Trader Importer: No
Recognized Trader Exporter: No
Spent Lead Acid Battery Importer: No
Spent Lead Acid Battery Exporter: No
Current Record: No
Non Storage Recycler Activity: Not reported
Electronic Manifest Broker: Not reported

Receive Date: 2016-03-01 00:00:00.0
Handler Name: CVS PHARMACY 6789
Federal Waste Generator Description: Large Quantity Generator
State District Owner: Not reported

Map ID
Direction
Distance
Elevation

MAP FINDINGS

Site

Database(s)

EDR ID Number
EPA ID Number

CVS PHARMACY 6789 (Continued)

1014952623

Large Quantity Handler of Universal Waste: No
Recognized Trader Importer: No
Recognized Trader Exporter: No
Spent Lead Acid Battery Importer: No
Spent Lead Acid Battery Exporter: No
Current Record: No
Non Storage Recycler Activity: Not reported
Electronic Manifest Broker: Not reported

Receive Date: 2018-03-01 00:00:00.0
Handler Name: CVS PHARMACY 6789
Federal Waste Generator Description: Large Quantity Generator
State District Owner: Not reported
Large Quantity Handler of Universal Waste: No
Recognized Trader Importer: No
Recognized Trader Exporter: No
Spent Lead Acid Battery Importer: No
Spent Lead Acid Battery Exporter: No
Current Record: No
Non Storage Recycler Activity: No
Electronic Manifest Broker: No

Receive Date: 2020-02-26 00:00:00.0
Handler Name: CVS PHARMACY 6789
Federal Waste Generator Description: Conditionally Exempt Small Quantity Generator
State District Owner: Not reported
Large Quantity Handler of Universal Waste: No
Recognized Trader Importer: No
Recognized Trader Exporter: No
Spent Lead Acid Battery Importer: No
Spent Lead Acid Battery Exporter: No
Current Record: Yes
Non Storage Recycler Activity: No
Electronic Manifest Broker: No

Receive Date: 2012-05-01 00:00:00.0
Handler Name: CVS PHARMACY 6789
Federal Waste Generator Description: Small Quantity Generator
State District Owner: Not reported
Large Quantity Handler of Universal Waste: No
Recognized Trader Importer: No
Recognized Trader Exporter: No
Spent Lead Acid Battery Importer: No
Spent Lead Acid Battery Exporter: No
Current Record: No
Non Storage Recycler Activity: Not reported
Electronic Manifest Broker: Not reported

Receive Date: 2013-06-13 00:00:00.0
Handler Name: CVS PHARMACY 6789
Federal Waste Generator Description: Conditionally Exempt Small Quantity Generator
State District Owner: Not reported
Large Quantity Handler of Universal Waste: No
Recognized Trader Importer: No
Recognized Trader Exporter: No
Spent Lead Acid Battery Importer: No
Spent Lead Acid Battery Exporter: No

Map ID
Direction
Distance
Elevation

MAP FINDINGS

Site

Database(s)

EDR ID Number
EPA ID Number

CVS PHARMACY 6789 (Continued)

1014952623

Current Record: No
Non Storage Recycler Activity: Not reported
Electronic Manifest Broker: Not reported

Receive Date: 2015-03-09 00:00:00.0
Handler Name: CVS PHARMACY 6789
Federal Waste Generator Description: Conditionally Exempt Small Quantity Generator
State District Owner: Not reported
Large Quantity Handler of Universal Waste: No
Recognized Trader Importer: No
Recognized Trader Exporter: No
Spent Lead Acid Battery Importer: No
Spent Lead Acid Battery Exporter: No
Current Record: No
Non Storage Recycler Activity: Not reported
Electronic Manifest Broker: Not reported

Receive Date: 2015-12-14 00:00:00.0
Handler Name: CVS PHARMACY 6789
Federal Waste Generator Description: Large Quantity Generator
State District Owner: Not reported
Large Quantity Handler of Universal Waste: No
Recognized Trader Importer: No
Recognized Trader Exporter: No
Spent Lead Acid Battery Importer: No
Spent Lead Acid Battery Exporter: No
Current Record: No
Non Storage Recycler Activity: Not reported
Electronic Manifest Broker: Not reported

Receive Date: 2019-12-17 00:00:00.0
Handler Name: CVS PHARMACY 6789
Federal Waste Generator Description: Conditionally Exempt Small Quantity Generator
State District Owner: Not reported
Large Quantity Handler of Universal Waste: No
Recognized Trader Importer: No
Recognized Trader Exporter: No
Spent Lead Acid Battery Importer: No
Spent Lead Acid Battery Exporter: No
Current Record: No
Non Storage Recycler Activity: No
Electronic Manifest Broker: No

List of NAICS Codes and Descriptions:

NAICS Code: 44611
NAICS Description: PHARMACIES AND DRUG STORES

NAICS Code: 446110
NAICS Description: PHARMACIES AND DRUG STORES

NAICS Code: 812922
NAICS Description: ONE-HOUR PHOTOFINISHING

Facility Has Received Notices of Violations:

Violations: No Violations Found

Map ID
 Direction
 Distance
 Elevation

MAP FINDINGS

Site

Database(s)

EDR ID Number
 EPA ID Number

CVS PHARMACY 6789 (Continued)

1014952623

Evaluation Action Summary:
 Evaluations:

No Evaluations Found

B5
SE
 < 1/8
 0.005 mi.
 24 ft.

BP AMOCO
1935 BOUGHTON RD
WOODRIDGE, IL 60517

RCRA-SQG 1007570020
WI MANIFEST ILR000131201

Site 2 of 3 in cluster B

Relative:
Higher
Actual:
758 ft.

RCRA-SQG:		
Date Form Received by Agency:		2004-09-02 00:00:00.0
Handler Name:	BP AMOCO	
Handler Address:		1935 BOUGHTON RD
Handler City,State,Zip:		WOODRIDGE, IL 60517
EPA ID:		ILR000131201
Contact Name:		DAVID PORTER
Contact Address:		Not reported
Contact City,State,Zip:		Not reported
Contact Telephone:		219-838-5138
Contact Fax:		Not reported
Contact Email:		Not reported
Contact Title:		Not reported
EPA Region:		05
Land Type:		Private
Federal Waste Generator Description:		Small Quantity Generator
Non-Notifier:		Not reported
Biennial Report Cycle:		Not reported
Accessibility:		Not reported
Active Site Indicator:		Handler Activities
State District Owner:		Not reported
State District:		DESPLAINES
Mailing Address:		PO BOX 6038
Mailing City,State,Zip:		ARTESIA, CA 90702-6038
Owner Name:		BP PRODUCTS N AMERICA
Owner Type:		Private
Operator Name:		BP AMOCO
Operator Type:		Private
Short-Term Generator Activity:		No
Importer Activity:		No
Mixed Waste Generator:		No
Transporter Activity:		No
Transfer Facility Activity:		No
Recycler Activity with Storage:		No
Small Quantity On-Site Burner Exemption:		No
Smelting Melting and Refining Furnace Exemption:		No
Underground Injection Control:		No
Off-Site Waste Receipt:		No
Universal Waste Indicator:		No
Universal Waste Destination Facility:		No
Federal Universal Waste:		No
Active Site Fed-Reg Treatment Storage and Disposal Facility:		Not reported
Active Site Converter Treatment storage and Disposal Facility:		Not reported
Active Site State-Reg Treatment Storage and Disposal Facility:		Not reported
Active Site State-Reg Handler:		---
Federal Facility Indicator:		Not reported
Hazardous Secondary Material Indicator:		NN

Map ID
 Direction
 Distance
 Elevation

MAP FINDINGS

Site

Database(s)

EDR ID Number
 EPA ID Number

BP AMOCO (Continued)

1007570020

Sub-Part K Indicator:	Not reported
Commercial TSD Indicator:	No
Treatment Storage and Disposal Type:	Not reported
2018 GPRA Permit Baseline:	Not on the Baseline
2018 GPRA Renewals Baseline:	Not on the Baseline
Permit Renewals Workload Universe:	Not reported
Permit Workload Universe:	Not reported
Permit Progress Universe:	Not reported
Post-Closure Workload Universe:	Not reported
Closure Workload Universe:	Not reported
202 GPRA Corrective Action Baseline:	No
Corrective Action Workload Universe:	No
Subject to Corrective Action Universe:	No
Non-TSDs Where RCRA CA has Been Imposed Universe:	No
TSDs Potentially Subject to CA Under 3004 (u)/(v) Universe:	No
TSDs Only Subject to CA under Discretionary Auth Universe:	No
Corrective Action Priority Ranking:	No NCAPS ranking
Environmental Control Indicator:	No
Institutional Control Indicator:	No
Human Exposure Controls Indicator:	N/A
Groundwater Controls Indicator:	N/A
Operating TSDF Universe:	Not reported
Full Enforcement Universe:	Not reported
Significant Non-Complier Universe:	No
Unaddressed Significant Non-Complier Universe:	No
Addressed Significant Non-Complier Universe:	No
Significant Non-Complier With a Compliance Schedule Universe:	No
Financial Assurance Required:	Not reported
Handler Date of Last Change:	2015-04-14 00:00:00.0
Recognized Trader-Importer:	No
Recognized Trader-Exporter:	No
Importer of Spent Lead Acid Batteries:	No
Exporter of Spent Lead Acid Batteries:	No
Recycler Activity Without Storage:	Not reported
Manifest Broker:	Not reported
Sub-Part P Indicator:	Not reported

Hazardous Waste Summary:

Waste Code:	D018
Waste Description:	BENZENE

Handler - Owner Operator:

Owner/Operator Indicator:	Owner
Owner/Operator Name:	BP PRODUCTS N AMERICA
Legal Status:	Private
Date Became Current:	1999-12-20 00:00:00.
Date Ended Current:	Not reported
Owner/Operator Address:	PO BOX 6038
Owner/Operator City,State,Zip:	ARTESIA, CA 90702
Owner/Operator Telephone:	Not reported
Owner/Operator Telephone Ext:	Not reported
Owner/Operator Fax:	Not reported
Owner/Operator Email:	Not reported

Owner/Operator Indicator:	Operator
---------------------------	----------

Map ID
Direction
Distance
Elevation

MAP FINDINGS

Site

Database(s)

EDR ID Number
EPA ID Number

BP AMOCO (Continued)

1007570020

Owner/Operator Name: BP AMOCO
Legal Status: Private
Date Became Current: 1999-12-20 00:00:00.
Date Ended Current: Not reported
Owner/Operator Address: 1935 BOUGHTON RD
Owner/Operator City,State,Zip: WOODRIDGE, IL 60517
Owner/Operator Telephone: Not reported
Owner/Operator Telephone Ext: Not reported
Owner/Operator Fax: Not reported
Owner/Operator Email: Not reported

Historic Generators:

Receive Date: 2004-09-02 00:00:00.0
Handler Name: BP AMOCO
Federal Waste Generator Description: Small Quantity Generator
State District Owner: Not reported
Large Quantity Handler of Universal Waste: No
Recognized Trader Importer: No
Recognized Trader Exporter: No
Spent Lead Acid Battery Importer: No
Spent Lead Acid Battery Exporter: No
Current Record: Yes
Non Storage Recycler Activity: Not reported
Electronic Manifest Broker: Not reported

List of NAICS Codes and Descriptions:

NAICS Code: 44711
NAICS Description: GASOLINE STATIONS WITH CONVENIENCE STORES

Facility Has Received Notices of Violations:

Violations: No Violations Found

Evaluation Action Summary:

Evaluations: No Evaluations Found

WI MANIFEST:

Name: BP NORTH AMERICA # 70709
Address: 1935 BOUGHTON ROAD
City,State,Zip: WOODRIDGE, IL 60517
Year: 2009
EPA ID: ILR000131201
FID: Not reported
ACT Code: 202
ACT Status: A
ACT Code 1: 202
ACT Name: HW Generator - Small
Contact Title: Not reported
Contact Name: Not reported
Contact Address: Not reported
Contact City/State/Zip: Not reported
Contact Telephone: Not reported
Contact EMail Address: Not reported

Map ID
Direction
Distance
Elevation

MAP FINDINGS

Site

Database(s)

EDR ID Number
EPA ID Number

BP AMOCO (Continued)

1007570020

Shipped:

Year: 2009
Manifest Doc Id: 004394623JJK
Copy Type: TSDCOPY
Gen EPA ID: ILR000131201
Gen Date: 06/18/2009
GEN Copy Revd Date: Not reported
TSD Date: 06/26/2009
TSD EPA ID: WID988580056
TSD Copy Revd Date: 08/04/2009

Year: 2009
Manifest Doc Id: 004392862JJK
Copy Type: TSDCOPY
Gen EPA ID: ILR000131201
Gen Date: 04/06/2009
GEN Copy Revd Date: Not reported
TSD Date: 04/30/2009
TSD EPA ID: WID988580056
TSD Copy Revd Date: 05/27/2009

Name: BP NORTH AMERICA # 70709
Address: 1935 BOUGHTON ROAD
City,State,Zip: WOODRIDGE, IL 60517
Year: 2008
EPA ID: ILR000131201
FID: Not reported
ACT Code: 202
ACT Status: A
ACT Code 1: 202
ACT Name: HW Generator - Small
Contact Title: Not reported
Contact Name: Not reported
Contact Address: Not reported
Contact City/State/Zip: Not reported
Contact Telephone: Not reported
Contact EMail Address: Not reported

Name: BP NORTH AMERICA # 70709
Address: 1935 BOUGHTON ROAD
City,State,Zip: WOODRIDGE, IL 60517
Year: 2006
EPA ID: ILR000131201
FID: 0
ACT Code: 202
ACT Status: A
ACT Code 1: 202
ACT Name: HW Generator - Small
Contact Title: Not reported
Contact Name: Not reported
Contact Address: Not reported
Contact City/State/Zip: Not reported
Contact Telephone: Not reported
Contact EMail Address: Not reported

Map ID
 Direction
 Distance
 Elevation

MAP FINDINGS

Site

Database(s)

EDR ID Number
 EPA ID Number

BP AMOCO (Continued)

1007570020

Name: BP NORTH AMERICA # 70709
 Address: 1935 BOUGHTON ROAD
 City,State,Zip: WOODRIDGE, IL 60517
 Year: 2005
 EPA ID: ILR000131201
 FID: 0
 ACT Code: 202
 ACT Status: A
 ACT Code 1: 202
 ACT Name: HW Generator - Small
 Contact Title: Not reported
 Contact Name: Not reported
 Contact Address: Not reported
 Contact City/State/Zip: 0
 Contact Telephone: 0
 Contact EMail Address: Not reported

**B6
 SE
 < 1/8
 0.005 mi.
 24 ft.**

**AMOCO SPLIT SECOND
 1935 BOUGHTON RD
 WOODRIDGE, IL 60517**

**EDR Hist Auto 1021267186
 N/A**

Site 3 of 3 in cluster B

**Relative:
 Higher**

EDR Hist Auto

**Actual:
 758 ft.**

Year:	Name:	Type:
2006	AMOCO SPLIT SECOND	Gasoline Service Stations, NEC
2007	AMOCO SPLIT SECOND	Gasoline Service Stations, NEC
2008	AMOCO SPLIT SECOND	Gasoline Service Stations, NEC
2009	AMOCO SPLIT SECOND	Gasoline Service Stations, NEC
2010	AMOCO SPLIT SECOND	Gasoline Service Stations, NEC
2011	BP CONNECT	Gasoline Service Stations, NEC
2011	AMOCO SPLIT SECOND	Gasoline Service Stations, NEC
2012	BP CONNECT	Gasoline Service Stations, NEC
2012	AMOCO SPLIT SECOND	Gasoline Service Stations, NEC
2013	AMOCO SPLIT SECOND	Gasoline Service Stations, NEC
2013	BP CONNECT	Gasoline Service Stations, NEC
2014	BP CONNECT	Gasoline Service Stations, NEC
2014	AMOCO SPLIT SECOND	Gasoline Service Stations, NEC

**7
 SSE
 < 1/8
 0.020 mi.
 107 ft.**

**WOODRIDGE SHELL
 2010 87TH ST
 WOODRIDGE, IL 60517**

**EDR Hist Auto 1021514760
 N/A**

**Relative:
 Higher**

EDR Hist Auto

**Actual:
 758 ft.**

Year:	Name:	Type:
2006	WOODRIDGE SHELL	Gasoline Service Stations
2007	WOODRIDGE SHELL	Gasoline Service Stations
2008	WOODRIDGE SHELL	Gasoline Service Stations
2014	CIRCLE K	Convenience Stores

Map ID
Direction
Distance
Elevation

MAP FINDINGS

Site

Database(s)
EDR ID Number
EPA ID Number

8
SW
< 1/8
0.068 mi.
359 ft.

COSTCO GASOLINE #1088
830 E BOUGHTON ROAD
BOLINGBROOK, IL 60490

IL UST **U004158182**
N/A

Relative:
Lower
Actual:
740 ft.

UST:
Name: COSTCO GASOLINE #1088
Address: 830 E BOUGHTON ROAD
City: BOLINGBROOK
Zip: 60490
Facility ID: 2044763
Facility Status: ACTIVE
Facility Type: UNATTENDED SELF-SERVICE STATION
Owner Id: U0029489
Owner Name: Costco Wholesale Corporation
Owner Address: P.O. Box 35005
Owner City,St,Zip: Seattle, WA 98124

Tank Number: 1
Tank Status: Currently in use
Tank Capacity: 20000
Tank Substance: Gasoline - Regular
Last Used Date: Not reported
OSFM First Notify Date: 11/29/2010
Red Tag Issue Date: Not reported
Install Date: 11/12/2010
Green Tag Decal: V003043
Green Tag Issue Date: 7/21/2020
Green Tag Expire Date: 12/31/2022
Fee Due: \$0.00
Motor Fuel Permit Inspection Date: 7/21/2020
Motor Fuel Permit Expiration Date: 12/31/2022
MOTOR FUEL TYPE: USS
Pending Nov: N
IEMA: Not reported
Equipment Type: Corrosion Prot - Piping
Equipment: Fiberglass Non-Corrosive
Last Passing Date: N/A
Test Expire Date: N/A
Removed Date: Not reported
Abandoned Date: Not reported

Tank Number: 2
Tank Status: Currently in use
Tank Capacity: 20000
Tank Substance: Gasoline - Regular
Last Used Date: Not reported
OSFM First Notify Date: 11/29/2010
Red Tag Issue Date: Not reported
Install Date: 11/12/2010
Green Tag Decal: V003043
Green Tag Issue Date: 7/21/2020
Green Tag Expire Date: 12/31/2022
Fee Due: \$0.00
Motor Fuel Permit Inspection Date: 7/21/2020
Motor Fuel Permit Expiration Date: 12/31/2022
MOTOR FUEL TYPE: USS

Map ID
Direction
Distance
Elevation

MAP FINDINGS

Site

Database(s)

EDR ID Number
EPA ID Number

COSTCO GASOLINE #1088 (Continued)

U004158182

Pending Nov: N
IEMA: Not reported
Equipment Type: Corrosion Prot - Piping
Equipment: Fiberglass Non-Corrosive
Last Passing Date: N/A
Test Expire Date: N/A
Removed Date: Not reported
Abandoned Date: Not reported

Tank Number: 3
Tank Status: Currently in use
Tank Capacity: 20000
Tank Substance: Gasoline - Premium
Last Used Date: Not reported
OSFM First Notify Date: 11/29/2010
Red Tag Issue Date: Not reported
Install Date: 11/12/2010
Green Tag Decal: V003043
Green Tag Issue Date: 7/21/2020
Green Tag Expire Date: 12/31/2022
Fee Due: \$0.00
Motor Fuel Permit Inspection Date: 7/21/2020
Motor Fuel Permit Expiration Date: 12/31/2022
MOTOR FUEL TYPE: USS

Pending Nov: N
IEMA: Not reported
Equipment Type: Corrosion Prot - Piping
Equipment: Fiberglass Non-Corrosive
Last Passing Date: N/A
Test Expire Date: N/A
Removed Date: Not reported
Abandoned Date: Not reported

Tank Number: 4
Tank Status: Currently in use
Tank Capacity: 1500
Tank Substance: Lubrizol - Fuel Additive
Last Used Date: Not reported
OSFM First Notify Date: 10/21/2011
Red Tag Issue Date: Not reported
Install Date: 8/19/2011
Green Tag Decal: V003043
Green Tag Issue Date: 7/21/2020
Green Tag Expire Date: 12/31/2022
Fee Due: \$0.00

Motor Fuel Permit Inspection Date: 7/21/2020
Motor Fuel Permit Expiration Date: 12/31/2022
MOTOR FUEL TYPE: USS
Pending Nov: N
IEMA: Not reported
Equipment Type: Corrosion Prot - Piping
Equipment: Fiberglass Non-Corrosive
Last Passing Date: N/A
Test Expire Date: N/A
Removed Date: Not reported

Map ID
 Direction
 Distance
 Elevation

MAP FINDINGS

Site

Database(s)

EDR ID Number
 EPA ID Number

COSTCO GASOLINE #1088 (Continued)

U004158182

Abandoned Date:	Not reported
Tank Number:	5
Tank Status:	Currently in use
Tank Capacity:	30000
Tank Substance:	Gasoline - Regular
Last Used Date:	Not reported
OSFM First Notify Date:	6/29/2020
Red Tag Issue Date:	Not reported
Install Date:	6/16/2020
Green Tag Decal:	V003043
Green Tag Issue Date:	7/21/2020
Green Tag Expire Date:	12/31/2022
Fee Due:	\$0.00
Motor Fuel Permit Inspection Date:	7/21/2020
Motor Fuel Permit Expiration Date:	12/31/2022
MOTOR FUEL TYPE:	USS
Pending Nov:	N
IEMA:	Not reported
Equipment Type:	Corrosion Prot - Piping
Equipment:	Fiberglass Non-Corrosive
Last Passing Date:	N/A
Test Expire Date:	N/A
Removed Date:	Not reported
Abandoned Date:	Not reported

9
South
1/4-1/2
0.260 mi.
1375 ft.

DUPAGE COUNTY DEPT OF PUBLIC WORKS

IL IMPDMNT S105249476
N/A

, IL

Relative:
Lower
Actual:
732 ft.

SIA:	
Area:	0.0000000000
Perimeter:	0.0000000000
County FIPS Code:	043
Place Code:	25453
Type of Impoundment Facility:	MUNICIPAL
SIA Number:	00255
# of impoundments at Site:	003
IEPA ID:	0
NPDES Permit #:	IL0036129
SIC Code 2:	4952
Latitude:	414315
Longitude:	0880145
Date Facility Id'd and Inventoried:	41879
Land owner street address:	421 NORTH COUNTY FARM ROAD
Land Owner City,St,Zip:	WHEATON, IL 60187
Operator of impoundment:	Not reported
Operator address:	Not reported
Operator City,St,Zip:	0
State Abbreviation:	IL
County FIPS Code:	043
Place Code:	25453
Type of Impoundment Facility 2:	MUNICIPAL
SIA Number:	00255
Unique impoundment Number:	001

Map ID
 Direction
 Distance
 Elevation

MAP FINDINGS

Site

Database(s)

EDR ID Number
 EPA ID Number

DUPAGE COUNTY DEPT OF PUBLIC WORKS (Continued)

S105249476

Purpose For Impoundment: TREATMENT
 Explanation For Above: AERATION
 Age of Impoundment in Years: 05
 Impoundment Currently In Use: Yes
 # of years in Operation if In Use: 05
 Unique Record # assigned by S. Schock: P4459
 Last Year of Operation if Not in Use: 0000
 Surface Area of all impoundments (acres): 000210
 Surface Area of all impoundments (acres): 0000430
 Average Influent (Gal/day) Into Impoundment: 000250000
 Year of Record for above (influent) average: 1973
 Average Effluent (gal/day) out of impoundment: 000000000
 Year of record for above (effluent) average: 0000
 Year of record for above average: 000250000
 Year of record for above average: 1973
 Avg Effluent for all Impoundments at facility: 000000000
 Year of Record for above Average: 0000
 Bottom of Liner: NONE
 If Liner Type ?? Above, Thickness (inches): 000
 Description of Liner Type If ?? Above: Not reported
 If Agricultural Impoundment, Type of Livestock: Not reported
 If Agricultural Impoundment, Average Daily # Livestock: 000000
 Number of Monitoring Wells: 00
 Frequency Of Groundwater Samplings: Not reported
 Explanation Of GW Sampling if Other: Not reported
 GW Quality Changes Detected: Not reported
 Seepage Affected Drnk Water Wells Within 1 Mile: UNKNOWN
 Site Features: DFL
 Dun and Bradst # Identifying Facility Type 2: Not reported
 Dun and Bradst # Identifying Operator Business 2: Not reported
 Dun and Bradst # Identifying Facility Type 2: Not reported
 Dun and Bradst # Identifying Operator Business 2: Not reported
 SIC Code 2: 4952

10
West
1/4-1/2
0.469 mi.
2474 ft.

COMMONWEALTH EDISON
1040 NORTH JANES AVE.
BOLINGBROOK, IL 60440

IL LUST S104521879
IL AIRS N/A

Relative:
Higher
Actual:
760 ft.

LUST:
 Name: COMMONWEALTH EDISON
 Address: 1040 NORTH JANES AVE.
 City,State,Zip: BOLINGBROOK, IL 60440
 Incident Num: 920789
 IL EPA Id: 1974155002
 Product: Diesel
 IEMA Date: 1992-03-26
 Project Manager: Steinheimer
 Project Manager Phone: Not reported
 Email: Not reported
 PRP Name: Commonwealth Edison
 PRP Contact: David Rubner
 PRP Address: P.O. Box 767
 PRP City,St,Zip: Chicago, IL 60690
 PRP Phone: Not reported
 Site Classification: Not reported
 Section 57.5(g) Letter: 731

Map ID
Direction
Distance
Elevation

MAP FINDINGS

Site

Database(s)

EDR ID Number
EPA ID Number

COMMONWEALTH EDISON (Continued)

S104521879

Date Section 57.5(g) Letter: Not reported
Non LUST Determination Letter: Not reported
20 Report Received: 1992-04-09
45 Report Received: 1992-05-21
NFA/NFR Letter: 1992-10-28
NFR Date Recorded: Not reported
Heating Oil Date: Not reported
Non-Lust LR Date: Not reported

Name: COMMONWEALTH EDISON
Address: 1040 NORTH JANES AVE.
City,State,Zip: BOLINGBROOK, IL 60440
Incident Num: 961709
IL EPA Id: 1974155002
Product: Diesel
IEMA Date: 1996-09-17
Project Manager: Irwin
Project Manager Phone: Not reported
Email: Not reported
PRP Name: Commonwealth Edison
PRP Contact: Paul Murphy
PRP Address: 1 1st National Pl., 10 South Dearbon, 35 FNW
PRP City,St,Zip: Chicago, IL 60603
PRP Phone: Not reported
Site Classification: Not reported
Section 57.5(g) Letter: 732
Date Section 57.5(g) Letter: Not reported
Non LUST Determination Letter: Not reported
20 Report Received: 1996-10-11
45 Report Received: 1996-11-04
NFA/NFR Letter: 1998-02-04
NFR Date Recorded: 1999-03-04
Heating Oil Date: Not reported
Non-Lust LR Date: Not reported

AIRS:

Name: COMMONWEALTH EDISON
Address: 1040 NORTH JANES AVE.
City,State,Zip: BOLINGBROOK, IL
2nd Address: Not reported
Facility ID: 29354
Year: Not reported
Contact Name: Fleet Supervisor
Contact Title: Not reported
Contact Telephone: 630-552-9468
Contact Fax: Not reported
Contact Ext: Not reported
Contact Email: Not reported
ID Number: 043415AAA
Cease Operation Date: Not reported
SIC Code: 4911
NAICS: Not reported
Type Code: LOC
Permit: Not reported
Type: Not reported
Status: Not reported
Status Date: Not reported

Map ID
Direction
Distance
Elevation

MAP FINDINGS

Site

Database(s)

EDR ID Number
EPA ID Number

COMMONWEALTH EDISON (Continued)

S104521879

Expiration Date:	Not reported
Latitude:	Not reported
Longitude:	Not reported
Detail:	
ID Number:	043415AAA
Tons Per Year:	0.0117
Year:	2008
Pollutant Code:	VOM
ID Number:	043415AAA
Tons Per Year:	1.6299999999999999E-2
Year:	2009
Pollutant Code:	VOM
ID Number:	043415AAA
Tons Per Year:	CF4
Year:	2014
Pollutant Code:	CF4
ID Number:	043415AAA
Tons Per Year:	COG
Year:	2014
Pollutant Code:	COG
ID Number:	043415AAA
Tons Per Year:	1.161888
Year:	Not reported
Pollutant Code:	VOM
ID Number:	043415AAA
Tons Per Year:	CF4
Year:	Not reported
Pollutant Code:	CF4
ID Number:	043415AAA
Tons Per Year:	COG
Year:	Not reported
Pollutant Code:	COG
ID Number:	043415AAA
Tons Per Year:	0.0117
Year:	2008
Pollutant Code:	VOM
ID Number:	043415AAA
Tons Per Year:	1.6299999999999999E-2
Year:	2009
Pollutant Code:	VOM
ID Number:	043415AAA
Tons Per Year:	1.5100000000000001E-2
Year:	2012
Pollutant Code:	VOM
ID Number:	043415AAA
Tons Per Year:	1.161888
Year:	2014

Map ID
Direction
Distance
Elevation

MAP FINDINGS

Site

Database(s)

EDR ID Number
EPA ID Number

COMMONWEALTH EDISON (Continued)

S104521879

Pollutant Code:

VOM

Count: 0 records.

ORPHAN SUMMARY

<u>City</u>	<u>EDR ID</u>	<u>Site Name</u>	<u>Site Address</u>	<u>Zip</u>	<u>Database(s)</u>
NO SITES FOUND					

GOVERNMENT RECORDS SEARCHED / DATA CURRENCY TRACKING

To maintain currency of the following federal and state databases, EDR contacts the appropriate governmental agency on a monthly or quarterly basis, as required.

Number of Days to Update: Provides confirmation that EDR is reporting records that have been updated within 90 days from the date the government agency made the information available to the public.

STANDARD ENVIRONMENTAL RECORDS

Federal NPL site list

NPL: National Priority List

National Priorities List (Superfund). The NPL is a subset of CERCLIS and identifies over 1,200 sites for priority cleanup under the Superfund Program. NPL sites may encompass relatively large areas. As such, EDR provides polygon coverage for over 1,000 NPL site boundaries produced by EPA's Environmental Photographic Interpretation Center (EPIC) and regional EPA offices.

Date of Government Version: 12/30/2020	Source: EPA
Date Data Arrived at EDR: 01/14/2021	Telephone: N/A
Date Made Active in Reports: 02/09/2021	Last EDR Contact: 03/04/2021
Number of Days to Update: 26	Next Scheduled EDR Contact: 04/12/2021
	Data Release Frequency: Quarterly

NPL Site Boundaries

Sources:

EPA's Environmental Photographic Interpretation Center (EPIC)
Telephone: 202-564-7333

EPA Region 1
Telephone 617-918-1143

EPA Region 6
Telephone: 214-655-6659

EPA Region 3
Telephone 215-814-5418

EPA Region 7
Telephone: 913-551-7247

EPA Region 4
Telephone 404-562-8033

EPA Region 8
Telephone: 303-312-6774

EPA Region 5
Telephone 312-886-6686

EPA Region 9
Telephone: 415-947-4246

EPA Region 10
Telephone 206-553-8665

Proposed NPL: Proposed National Priority List Sites

A site that has been proposed for listing on the National Priorities List through the issuance of a proposed rule in the Federal Register. EPA then accepts public comments on the site, responds to the comments, and places on the NPL those sites that continue to meet the requirements for listing.

Date of Government Version: 12/30/2020	Source: EPA
Date Data Arrived at EDR: 01/14/2021	Telephone: N/A
Date Made Active in Reports: 02/09/2021	Last EDR Contact: 03/04/2021
Number of Days to Update: 26	Next Scheduled EDR Contact: 04/12/2021
	Data Release Frequency: Quarterly

NPL LIENS: Federal Superfund Liens

Federal Superfund Liens. Under the authority granted the USEPA by CERCLA of 1980, the USEPA has the authority to file liens against real property in order to recover remedial action expenditures or when the property owner received notification of potential liability. USEPA compiles a listing of filed notices of Superfund Liens.

GOVERNMENT RECORDS SEARCHED / DATA CURRENCY TRACKING

Date of Government Version: 10/15/1991
Date Data Arrived at EDR: 02/02/1994
Date Made Active in Reports: 03/30/1994
Number of Days to Update: 56

Source: EPA
Telephone: 202-564-4267
Last EDR Contact: 08/15/2011
Next Scheduled EDR Contact: 11/28/2011
Data Release Frequency: No Update Planned

Federal Delisted NPL site list

Delisted NPL: National Priority List Deletions

The National Oil and Hazardous Substances Pollution Contingency Plan (NCP) establishes the criteria that the EPA uses to delete sites from the NPL. In accordance with 40 CFR 300.425.(e), sites may be deleted from the NPL where no further response is appropriate.

Date of Government Version: 12/30/2020
Date Data Arrived at EDR: 01/14/2021
Date Made Active in Reports: 02/09/2021
Number of Days to Update: 26

Source: EPA
Telephone: N/A
Last EDR Contact: 03/04/2021
Next Scheduled EDR Contact: 04/12/2021
Data Release Frequency: Quarterly

Federal CERCLIS list

FEDERAL FACILITY: Federal Facility Site Information listing

A listing of National Priority List (NPL) and Base Realignment and Closure (BRAC) sites found in the Comprehensive Environmental Response, Compensation and Liability Information System (CERCLIS) Database where EPA Federal Facilities Restoration and Reuse Office is involved in cleanup activities.

Date of Government Version: 04/03/2019
Date Data Arrived at EDR: 04/05/2019
Date Made Active in Reports: 05/14/2019
Number of Days to Update: 39

Source: Environmental Protection Agency
Telephone: 703-603-8704
Last EDR Contact: 12/23/2020
Next Scheduled EDR Contact: 04/12/2021
Data Release Frequency: Varies

SEMS: Superfund Enterprise Management System

SEMS (Superfund Enterprise Management System) tracks hazardous waste sites, potentially hazardous waste sites, and remedial activities performed in support of EPA's Superfund Program across the United States. The list was formerly known as CERCLIS, renamed to SEMS by the EPA in 2015. The list contains data on potentially hazardous waste sites that have been reported to the USEPA by states, municipalities, private companies and private persons, pursuant to Section 103 of the Comprehensive Environmental Response, Compensation, and Liability Act (CERCLA). This dataset also contains sites which are either proposed to or on the National Priorities List (NPL) and the sites which are in the screening and assessment phase for possible inclusion on the NPL.

Date of Government Version: 12/30/2020
Date Data Arrived at EDR: 01/14/2021
Date Made Active in Reports: 02/18/2021
Number of Days to Update: 35

Source: EPA
Telephone: 800-424-9346
Last EDR Contact: 03/04/2021
Next Scheduled EDR Contact: 04/26/2021
Data Release Frequency: Quarterly

Federal CERCLIS NFRAP site list

SEMS-ARCHIVE: Superfund Enterprise Management System Archive

GOVERNMENT RECORDS SEARCHED / DATA CURRENCY TRACKING

SEMS-ARCHIVE (Superfund Enterprise Management System Archive) tracks sites that have no further interest under the Federal Superfund Program based on available information. The list was formerly known as the CERCLIS-NFRAP, renamed to SEMS ARCHIVE by the EPA in 2015. EPA may perform a minimal level of assessment work at a site while it is archived if site conditions change and/or new information becomes available. Archived sites have been removed and archived from the inventory of SEMS sites. Archived status indicates that, to the best of EPA's knowledge, assessment at a site has been completed and that EPA has determined no further steps will be taken to list the site on the National Priorities List (NPL), unless information indicates this decision was not appropriate or other considerations require a recommendation for listing at a later time. The decision does not necessarily mean that there is no hazard associated with a given site; it only means that, based upon available information, the location is not judged to be potential NPL site.

Date of Government Version: 12/30/2020	Source: EPA
Date Data Arrived at EDR: 01/14/2021	Telephone: 800-424-9346
Date Made Active in Reports: 02/18/2021	Last EDR Contact: 03/04/2021
Number of Days to Update: 35	Next Scheduled EDR Contact: 04/26/2021
	Data Release Frequency: Quarterly

Federal RCRA CORRACTS facilities list

CORRACTS: Corrective Action Report

CORRACTS identifies hazardous waste handlers with RCRA corrective action activity.

Date of Government Version: 12/14/2020	Source: EPA
Date Data Arrived at EDR: 12/17/2020	Telephone: 800-424-9346
Date Made Active in Reports: 12/22/2020	Last EDR Contact: 03/23/2021
Number of Days to Update: 5	Next Scheduled EDR Contact: 07/05/2021
	Data Release Frequency: Quarterly

Federal RCRA non-CORRACTS TSD facilities list

RCRA-TSDF: RCRA - Treatment, Storage and Disposal

RCRAInfo is EPA's comprehensive information system, providing access to data supporting the Resource Conservation and Recovery Act (RCRA) of 1976 and the Hazardous and Solid Waste Amendments (HSWA) of 1984. The database includes selective information on sites which generate, transport, store, treat and/or dispose of hazardous waste as defined by the Resource Conservation and Recovery Act (RCRA). Transporters are individuals or entities that move hazardous waste from the generator offsite to a facility that can recycle, treat, store, or dispose of the waste. TSDFs treat, store, or dispose of the waste.

Date of Government Version: 12/14/2020	Source: Environmental Protection Agency
Date Data Arrived at EDR: 12/17/2020	Telephone: 312-886-6186
Date Made Active in Reports: 12/22/2020	Last EDR Contact: 03/23/2021
Number of Days to Update: 5	Next Scheduled EDR Contact: 07/05/2021
	Data Release Frequency: Quarterly

Federal RCRA generators list

RCRA-LQG: RCRA - Large Quantity Generators

RCRAInfo is EPA's comprehensive information system, providing access to data supporting the Resource Conservation and Recovery Act (RCRA) of 1976 and the Hazardous and Solid Waste Amendments (HSWA) of 1984. The database includes selective information on sites which generate, transport, store, treat and/or dispose of hazardous waste as defined by the Resource Conservation and Recovery Act (RCRA). Large quantity generators (LQGs) generate over 1,000 kilograms (kg) of hazardous waste, or over 1 kg of acutely hazardous waste per month.

Date of Government Version: 12/14/2020	Source: Environmental Protection Agency
Date Data Arrived at EDR: 12/17/2020	Telephone: 312-886-6186
Date Made Active in Reports: 12/22/2020	Last EDR Contact: 03/23/2021
Number of Days to Update: 5	Next Scheduled EDR Contact: 07/05/2021
	Data Release Frequency: Quarterly

GOVERNMENT RECORDS SEARCHED / DATA CURRENCY TRACKING

RCRA-SQG: RCRA - Small Quantity Generators

RCRAInfo is EPA's comprehensive information system, providing access to data supporting the Resource Conservation and Recovery Act (RCRA) of 1976 and the Hazardous and Solid Waste Amendments (HSWA) of 1984. The database includes selective information on sites which generate, transport, store, treat and/or dispose of hazardous waste as defined by the Resource Conservation and Recovery Act (RCRA). Small quantity generators (SQGs) generate between 100 kg and 1,000 kg of hazardous waste per month.

Date of Government Version: 12/14/2020	Source: Environmental Protection Agency
Date Data Arrived at EDR: 12/17/2020	Telephone: 312-886-6186
Date Made Active in Reports: 12/22/2020	Last EDR Contact: 03/23/2021
Number of Days to Update: 5	Next Scheduled EDR Contact: 07/05/2021
	Data Release Frequency: Quarterly

RCRA-VSQG: RCRA - Very Small Quantity Generators (Formerly Conditionally Exempt Small Quantity Generators)

RCRAInfo is EPA's comprehensive information system, providing access to data supporting the Resource Conservation and Recovery Act (RCRA) of 1976 and the Hazardous and Solid Waste Amendments (HSWA) of 1984. The database includes selective information on sites which generate, transport, store, treat and/or dispose of hazardous waste as defined by the Resource Conservation and Recovery Act (RCRA). Very small quantity generators (VSQGs) generate less than 100 kg of hazardous waste, or less than 1 kg of acutely hazardous waste per month.

Date of Government Version: 12/14/2020	Source: Environmental Protection Agency
Date Data Arrived at EDR: 12/17/2020	Telephone: 312-886-6186
Date Made Active in Reports: 12/22/2020	Last EDR Contact: 03/23/2021
Number of Days to Update: 5	Next Scheduled EDR Contact: 07/05/2021
	Data Release Frequency: Quarterly

Federal institutional controls / engineering controls registries

LUCIS: Land Use Control Information System

LUCIS contains records of land use control information pertaining to the former Navy Base Realignment and Closure properties.

Date of Government Version: 02/09/2021	Source: Department of the Navy
Date Data Arrived at EDR: 02/11/2021	Telephone: 843-820-7326
Date Made Active in Reports: 03/22/2021	Last EDR Contact: 02/08/2021
Number of Days to Update: 39	Next Scheduled EDR Contact: 05/24/2021
	Data Release Frequency: Varies

US ENG CONTROLS: Engineering Controls Sites List

A listing of sites with engineering controls in place. Engineering controls include various forms of caps, building foundations, liners, and treatment methods to create pathway elimination for regulated substances to enter environmental media or effect human health.

Date of Government Version: 10/28/2020	Source: Environmental Protection Agency
Date Data Arrived at EDR: 11/05/2020	Telephone: 703-603-0695
Date Made Active in Reports: 11/18/2020	Last EDR Contact: 02/23/2021
Number of Days to Update: 13	Next Scheduled EDR Contact: 06/06/2021
	Data Release Frequency: Varies

US INST CONTROLS: Institutional Controls Sites List

A listing of sites with institutional controls in place. Institutional controls include administrative measures, such as groundwater use restrictions, construction restrictions, property use restrictions, and post remediation care requirements intended to prevent exposure to contaminants remaining on site. Deed restrictions are generally required as part of the institutional controls.

Date of Government Version: 10/28/2020	Source: Environmental Protection Agency
Date Data Arrived at EDR: 11/05/2020	Telephone: 703-603-0695
Date Made Active in Reports: 11/18/2020	Last EDR Contact: 02/23/2021
Number of Days to Update: 13	Next Scheduled EDR Contact: 06/06/2021
	Data Release Frequency: Varies

GOVERNMENT RECORDS SEARCHED / DATA CURRENCY TRACKING

Federal ERNS list

ERNS: Emergency Response Notification System

Emergency Response Notification System. ERNS records and stores information on reported releases of oil and hazardous substances.

Date of Government Version: 12/14/2020
Date Data Arrived at EDR: 12/15/2020
Date Made Active in Reports: 12/22/2020
Number of Days to Update: 7

Source: National Response Center, United States Coast Guard
Telephone: 202-267-2180
Last EDR Contact: 12/15/2020
Next Scheduled EDR Contact: 07/05/2021
Data Release Frequency: Quarterly

State- and tribal - equivalent CERCLIS

SSU: State Sites Unit Listing

The State Response Action Program database identifies the status of all sites under the responsibility of the Illinois EPA's State Sites Unit.

Date of Government Version: 10/23/2020
Date Data Arrived at EDR: 10/26/2020
Date Made Active in Reports: 10/26/2020
Number of Days to Update: 0

Source: Illinois Environmental Protection Agency
Telephone: 217-524-4826
Last EDR Contact: 01/19/2021
Next Scheduled EDR Contact: 05/03/2021
Data Release Frequency: Varies

State and tribal landfill and/or solid waste disposal site lists

SWF/LF: Available Disposal for Solid Waste in Illinois - Solid Waste Landfills Subject to State Surcharge

Solid Waste Facilities/Landfill Sites. SWF/LF type records typically contain an inventory of solid waste disposal facilities or landfills in a particular state. Depending on the state, these may be active or inactive facilities or open dumps that failed to meet RCRA Subtitle D Section 4004 criteria for solid waste landfills or disposal sites.

Date of Government Version: 12/31/2019
Date Data Arrived at EDR: 10/20/2020
Date Made Active in Reports: 01/11/2021
Number of Days to Update: 83

Source: Illinois Environmental Protection Agency
Telephone: 217-785-8604
Last EDR Contact: 01/22/2021
Next Scheduled EDR Contact: 05/03/2021
Data Release Frequency: Annually

LF WMRC: Waste Management & Research Center Landfill Database

The Waste Management & Research Center Landfill Database includes records from the Department of Public Health, Department of Mines & Minerals, Illinois Environmental Protection Agency, State Geological Survey, Northeastern Illinois Planning Commission and Pollution Control Board.

Date of Government Version: 12/31/2001
Date Data Arrived at EDR: 10/06/2006
Date Made Active in Reports: 11/06/2006
Number of Days to Update: 31

Source: Department of Natural Resources
Telephone: 217-333-8940
Last EDR Contact: 09/18/2009
Next Scheduled EDR Contact: 12/28/2009
Data Release Frequency: No Update Planned

CCDD: Clean Construction or Demolition Debris

Construction and demolition (C and D) debris is nonhazardous, uncontaminated material resulting from construction, remodeling, repair, or demolition of utilities, structures, and roads.

Date of Government Version: 09/11/2020
Date Data Arrived at EDR: 10/28/2020
Date Made Active in Reports: 12/09/2020
Number of Days to Update: 42

Source: Illinois EPA
Telephone: 217-524-3300
Last EDR Contact: 01/04/2021
Next Scheduled EDR Contact: 04/19/2021
Data Release Frequency: Varies

GOVERNMENT RECORDS SEARCHED / DATA CURRENCY TRACKING

LF SPECIAL WASTE: Special Waste Site List

These landfills, as of January 1, 1990, accept non-hazardous special waste pursuant to the Illinois EPA Non-Hazardous Special Waste Definition. List A includes landfills that may receive any non-hazardous waste, Non-Regional Pollution Control Facilities are so noted. List B includes landfills designed to receive specific non-hazardous wastes. List B landfills are designated as a Regional Pollution Control Facility by RPCF, or Non-Regional Pollution Control Facility by Non-RPCF.

Date of Government Version: 01/01/1990	Source: Illinois EPA
Date Data Arrived at EDR: 06/17/2009	Telephone: 217-782-9288
Date Made Active in Reports: 07/15/2009	Last EDR Contact: 06/10/2009
Number of Days to Update: 28	Next Scheduled EDR Contact: N/A
	Data Release Frequency: No Update Planned

IL NIPC: Solid Waste Landfill Inventory

Solid Waste Landfill Inventory. NIPC is an inventory of active and inactive solid waste disposal sites, based on state, local government and historical archive data. Included are numerous sites which previously had never been identified largely because there was no obligation to register such sites prior to 1971.

Date of Government Version: 08/01/1988	Source: Northeastern Illinois Planning Commission
Date Data Arrived at EDR: 08/01/1994	Telephone: 312-454-0400
Date Made Active in Reports: 08/12/1994	Last EDR Contact: 05/23/2006
Number of Days to Update: 11	Next Scheduled EDR Contact: N/A
	Data Release Frequency: No Update Planned

State and tribal leaking storage tank lists

LUST: Leaking Underground Storage Tank Sites

Leaking Underground Storage Tank Incident Reports. LUST records contain an inventory of reported leaking underground storage tank incidents. Not all states maintain these records, and the information stored varies by state.

Date of Government Version: 10/19/2020	Source: Illinois Environmental Protection Agency
Date Data Arrived at EDR: 10/19/2020	Telephone: 217-524-3300
Date Made Active in Reports: 01/08/2021	Last EDR Contact: 01/20/2021
Number of Days to Update: 81	Next Scheduled EDR Contact: 05/03/2021
	Data Release Frequency: Semi-Annually

INDIAN LUST R5: Leaking Underground Storage Tanks on Indian Land

Leaking underground storage tanks located on Indian Land in Michigan, Minnesota and Wisconsin.

Date of Government Version: 10/07/2020	Source: EPA, Region 5
Date Data Arrived at EDR: 12/16/2020	Telephone: 312-886-7439
Date Made Active in Reports: 03/12/2021	Last EDR Contact: 12/16/2020
Number of Days to Update: 86	Next Scheduled EDR Contact: 05/03/2021
	Data Release Frequency: Varies

INDIAN LUST R10: Leaking Underground Storage Tanks on Indian Land

LUSTs on Indian land in Alaska, Idaho, Oregon and Washington.

Date of Government Version: 11/12/2020	Source: EPA Region 10
Date Data Arrived at EDR: 12/16/2020	Telephone: 206-553-2857
Date Made Active in Reports: 03/12/2021	Last EDR Contact: 12/16/2020
Number of Days to Update: 86	Next Scheduled EDR Contact: 05/03/2021
	Data Release Frequency: Varies

INDIAN LUST R9: Leaking Underground Storage Tanks on Indian Land

LUSTs on Indian land in Arizona, California, New Mexico and Nevada

Date of Government Version: 10/01/2020	Source: Environmental Protection Agency
Date Data Arrived at EDR: 12/16/2020	Telephone: 415-972-3372
Date Made Active in Reports: 03/12/2021	Last EDR Contact: 12/16/2020
Number of Days to Update: 86	Next Scheduled EDR Contact: 05/03/2021
	Data Release Frequency: Varies

GOVERNMENT RECORDS SEARCHED / DATA CURRENCY TRACKING

INDIAN LUST R8: Leaking Underground Storage Tanks on Indian Land

LUSTs on Indian land in Colorado, Montana, North Dakota, South Dakota, Utah and Wyoming.

Date of Government Version: 10/09/2020	Source: EPA Region 8
Date Data Arrived at EDR: 12/16/2020	Telephone: 303-312-6271
Date Made Active in Reports: 03/12/2021	Last EDR Contact: 12/16/2020
Number of Days to Update: 86	Next Scheduled EDR Contact: 05/03/2021
	Data Release Frequency: Varies

INDIAN LUST R7: Leaking Underground Storage Tanks on Indian Land

LUSTs on Indian land in Iowa, Kansas, and Nebraska

Date of Government Version: 09/30/2020	Source: EPA Region 7
Date Data Arrived at EDR: 12/22/2020	Telephone: 913-551-7003
Date Made Active in Reports: 03/12/2021	Last EDR Contact: 12/16/2020
Number of Days to Update: 80	Next Scheduled EDR Contact: 05/03/2021
	Data Release Frequency: Varies

INDIAN LUST R4: Leaking Underground Storage Tanks on Indian Land

LUSTs on Indian land in Florida, Mississippi and North Carolina.

Date of Government Version: 10/02/2020	Source: EPA Region 4
Date Data Arrived at EDR: 12/18/2020	Telephone: 404-562-8677
Date Made Active in Reports: 03/12/2021	Last EDR Contact: 12/16/2020
Number of Days to Update: 84	Next Scheduled EDR Contact: 05/03/2021
	Data Release Frequency: Varies

INDIAN LUST R1: Leaking Underground Storage Tanks on Indian Land

A listing of leaking underground storage tank locations on Indian Land.

Date of Government Version: 10/01/2020	Source: EPA Region 1
Date Data Arrived at EDR: 12/16/2020	Telephone: 617-918-1313
Date Made Active in Reports: 03/12/2021	Last EDR Contact: 12/16/2020
Number of Days to Update: 86	Next Scheduled EDR Contact: 05/03/2021
	Data Release Frequency: Varies

INDIAN LUST R6: Leaking Underground Storage Tanks on Indian Land

LUSTs on Indian land in New Mexico and Oklahoma.

Date of Government Version: 04/08/2020	Source: EPA Region 6
Date Data Arrived at EDR: 05/20/2020	Telephone: 214-665-6597
Date Made Active in Reports: 08/12/2020	Last EDR Contact: 12/16/2020
Number of Days to Update: 84	Next Scheduled EDR Contact: 05/03/2021
	Data Release Frequency: Varies

LUST TRUST: Underground Storage Tank Fund Payment Priority List

In case sufficient funds are not available in the Underground Storage Tank Fund, requests for payment are entered on the Payment Priority List by "queue date" order. As required by the Environmental Protection Act, the queue date is the date that a complete request for partial or final payment was received by the Agency. The queue date is "officially" confirmed at the end of the payment review process when a Final Decision Letter is sent to the site owner.

Date of Government Version: 06/06/2016	Source: Illinois EPA
Date Data Arrived at EDR: 07/27/2016	Telephone: 217-782-6762
Date Made Active in Reports: 10/18/2016	Last EDR Contact: 01/19/2021
Number of Days to Update: 83	Next Scheduled EDR Contact: 05/03/2021
	Data Release Frequency: Varies

State and tribal registered storage tank lists

GOVERNMENT RECORDS SEARCHED / DATA CURRENCY TRACKING

FEMA UST: Underground Storage Tank Listing

A listing of all FEMA owned underground storage tanks.

Date of Government Version: 01/29/2021	Source: FEMA
Date Data Arrived at EDR: 02/17/2021	Telephone: 202-646-5797
Date Made Active in Reports: 03/22/2021	Last EDR Contact: 01/04/2021
Number of Days to Update: 33	Next Scheduled EDR Contact: 04/19/2021
	Data Release Frequency: Varies

UST: Underground Storage Tank Facility List

Registered Underground Storage Tanks. UST's are regulated under Subtitle I of the Resource Conservation and Recovery Act (RCRA) and must be registered with the state department responsible for administering the UST program. Available information varies by state program.

Date of Government Version: 10/19/2020	Source: Illinois State Fire Marshal
Date Data Arrived at EDR: 10/19/2020	Telephone: 217-785-0969
Date Made Active in Reports: 01/11/2021	Last EDR Contact: 01/20/2021
Number of Days to Update: 84	Next Scheduled EDR Contact: 05/03/2021
	Data Release Frequency: Quarterly

AST: Above Ground Storage Tanks

Listing of all aboveground tanks inspected by Office of State Fire Marshal.

Date of Government Version: 10/01/2020	Source: State Fire Marshal
Date Data Arrived at EDR: 11/30/2020	Telephone: 217-785-1011
Date Made Active in Reports: 02/11/2021	Last EDR Contact: 02/16/2021
Number of Days to Update: 73	Next Scheduled EDR Contact: 05/31/2021
	Data Release Frequency: Varies

INDIAN UST R10: Underground Storage Tanks on Indian Land

The Indian Underground Storage Tank (UST) database provides information about underground storage tanks on Indian land in EPA Region 10 (Alaska, Idaho, Oregon, Washington, and Tribal Nations).

Date of Government Version: 11/12/2020	Source: EPA Region 10
Date Data Arrived at EDR: 12/16/2020	Telephone: 206-553-2857
Date Made Active in Reports: 03/12/2021	Last EDR Contact: 12/15/2020
Number of Days to Update: 86	Next Scheduled EDR Contact: 05/03/2021
	Data Release Frequency: Varies

INDIAN UST R4: Underground Storage Tanks on Indian Land

The Indian Underground Storage Tank (UST) database provides information about underground storage tanks on Indian land in EPA Region 4 (Alabama, Florida, Georgia, Kentucky, Mississippi, North Carolina, South Carolina, Tennessee and Tribal Nations)

Date of Government Version: 10/02/2020	Source: EPA Region 4
Date Data Arrived at EDR: 12/18/2020	Telephone: 404-562-9424
Date Made Active in Reports: 03/12/2021	Last EDR Contact: 12/16/2020
Number of Days to Update: 84	Next Scheduled EDR Contact: 05/03/2021
	Data Release Frequency: Varies

INDIAN UST R9: Underground Storage Tanks on Indian Land

The Indian Underground Storage Tank (UST) database provides information about underground storage tanks on Indian land in EPA Region 9 (Arizona, California, Hawaii, Nevada, the Pacific Islands, and Tribal Nations).

Date of Government Version: 10/01/2020	Source: EPA Region 9
Date Data Arrived at EDR: 12/16/2020	Telephone: 415-972-3368
Date Made Active in Reports: 03/12/2021	Last EDR Contact: 12/16/2020
Number of Days to Update: 86	Next Scheduled EDR Contact: 05/03/2021
	Data Release Frequency: Varies

GOVERNMENT RECORDS SEARCHED / DATA CURRENCY TRACKING

INDIAN UST R7: Underground Storage Tanks on Indian Land

The Indian Underground Storage Tank (UST) database provides information about underground storage tanks on Indian land in EPA Region 7 (Iowa, Kansas, Missouri, Nebraska, and 9 Tribal Nations).

Date of Government Version: 09/30/2020	Source: EPA Region 7
Date Data Arrived at EDR: 12/22/2020	Telephone: 913-551-7003
Date Made Active in Reports: 03/12/2021	Last EDR Contact: 12/16/2020
Number of Days to Update: 80	Next Scheduled EDR Contact: 05/03/2021
	Data Release Frequency: Varies

INDIAN UST R5: Underground Storage Tanks on Indian Land

The Indian Underground Storage Tank (UST) database provides information about underground storage tanks on Indian land in EPA Region 5 (Michigan, Minnesota and Wisconsin and Tribal Nations).

Date of Government Version: 10/07/2020	Source: EPA Region 5
Date Data Arrived at EDR: 12/16/2020	Telephone: 312-886-6136
Date Made Active in Reports: 03/12/2021	Last EDR Contact: 12/16/2020
Number of Days to Update: 86	Next Scheduled EDR Contact: 05/03/2021
	Data Release Frequency: Varies

INDIAN UST R1: Underground Storage Tanks on Indian Land

The Indian Underground Storage Tank (UST) database provides information about underground storage tanks on Indian land in EPA Region 1 (Connecticut, Maine, Massachusetts, New Hampshire, Rhode Island, Vermont and ten Tribal Nations).

Date of Government Version: 10/01/2020	Source: EPA, Region 1
Date Data Arrived at EDR: 12/16/2020	Telephone: 617-918-1313
Date Made Active in Reports: 03/12/2021	Last EDR Contact: 12/16/2020
Number of Days to Update: 86	Next Scheduled EDR Contact: 05/03/2021
	Data Release Frequency: Varies

INDIAN UST R6: Underground Storage Tanks on Indian Land

The Indian Underground Storage Tank (UST) database provides information about underground storage tanks on Indian land in EPA Region 6 (Louisiana, Arkansas, Oklahoma, New Mexico, Texas and 65 Tribes).

Date of Government Version: 04/08/2020	Source: EPA Region 6
Date Data Arrived at EDR: 05/20/2020	Telephone: 214-665-7591
Date Made Active in Reports: 08/12/2020	Last EDR Contact: 12/16/2020
Number of Days to Update: 84	Next Scheduled EDR Contact: 05/03/2021
	Data Release Frequency: Varies

INDIAN UST R8: Underground Storage Tanks on Indian Land

The Indian Underground Storage Tank (UST) database provides information about underground storage tanks on Indian land in EPA Region 8 (Colorado, Montana, North Dakota, South Dakota, Utah, Wyoming and 27 Tribal Nations).

Date of Government Version: 10/09/2020	Source: EPA Region 8
Date Data Arrived at EDR: 12/16/2020	Telephone: 303-312-6137
Date Made Active in Reports: 03/12/2021	Last EDR Contact: 12/16/2020
Number of Days to Update: 86	Next Scheduled EDR Contact: 05/03/2021
	Data Release Frequency: Varies

State and tribal institutional control / engineering control registries

ENG CONTROLS: Sites with Engineering Controls

Sites using of engineered barriers (e.g., asphalt or concrete paving).

Date of Government Version: 12/23/2020	Source: Illinois Environmental Protection Agency
Date Data Arrived at EDR: 12/23/2020	Telephone: 217-782-6761
Date Made Active in Reports: 03/15/2021	Last EDR Contact: 12/23/2020
Number of Days to Update: 82	Next Scheduled EDR Contact: 04/12/2021
	Data Release Frequency: Quarterly

GOVERNMENT RECORDS SEARCHED / DATA CURRENCY TRACKING

Inst Control: Institutional Controls

Legal or administrative restrictions on land use and/or other activities (e.g., groundwater use restrictions) which effectively limit exposure to contamination may be employed as alternatives to removal or treatment of contamination.

Date of Government Version: 12/23/2020
Date Data Arrived at EDR: 12/23/2020
Date Made Active in Reports: 03/15/2021
Number of Days to Update: 82

Source: Illinois Environmental Protection Agency
Telephone: 217-782-6761
Last EDR Contact: 12/23/2020
Next Scheduled EDR Contact: 04/12/2021
Data Release Frequency: Quarterly

State and tribal voluntary cleanup sites

INDIAN VCP R1: Voluntary Cleanup Priority Listing

A listing of voluntary cleanup priority sites located on Indian Land located in Region 1.

Date of Government Version: 07/27/2015
Date Data Arrived at EDR: 09/29/2015
Date Made Active in Reports: 02/18/2016
Number of Days to Update: 142

Source: EPA, Region 1
Telephone: 617-918-1102
Last EDR Contact: 03/22/2021
Next Scheduled EDR Contact: 07/05/2021
Data Release Frequency: Varies

INDIAN VCP R7: Voluntary Cleanup Priority Listing

A listing of voluntary cleanup priority sites located on Indian Land located in Region 7.

Date of Government Version: 03/20/2008
Date Data Arrived at EDR: 04/22/2008
Date Made Active in Reports: 05/19/2008
Number of Days to Update: 27

Source: EPA, Region 7
Telephone: 913-551-7365
Last EDR Contact: 04/20/2009
Next Scheduled EDR Contact: 07/20/2009
Data Release Frequency: Varies

SRP: Site Remediation Program Database

The database identifies the status of all voluntary remediation projects administered through the pre-notice site cleanup program (1989 to 1995) and the site remediation program (1996 to the present).

Date of Government Version: 12/23/2020
Date Data Arrived at EDR: 12/23/2020
Date Made Active in Reports: 03/15/2021
Number of Days to Update: 82

Source: Illinois Environmental Protection Agency
Telephone: 217-785-9407
Last EDR Contact: 12/23/2020
Next Scheduled EDR Contact: 04/12/2021
Data Release Frequency: Semi-Annually

State and tribal Brownfields sites

BROWNFIELDS: Municipal Brownfields Redevelopment Grant Program Project Descriptions

The Illinois Municipal Brownfields Redevelopment Grant Program (MBRGP) offers grants worth a maximum of \$240,000 each to municipalities to assist in site investigation activities, development of cleanup objectives, and performance of cleanup activities. Brownfields are abandoned or underused industrial and/or commercial properties that are contaminated (or thought to be contaminated) and have an active potential for redevelopment.

Date of Government Version: 02/11/2010
Date Data Arrived at EDR: 07/31/2014
Date Made Active in Reports: 09/08/2014
Number of Days to Update: 39

Source: Illinois Environmental Protection Agency
Telephone: 217-785-3486
Last EDR Contact: 01/22/2021
Next Scheduled EDR Contact: 05/03/2021
Data Release Frequency: Varies

BROWNFIELDS: Redevelopment Assessment Database

The Office of Site Evaluations Redevelopment Assessment database identifies the status of all properties within the State in which the Illinois EPA's Office of Site Evaluation has conducted a municipal Brownfield Redevelopment Assessment.

GOVERNMENT RECORDS SEARCHED / DATA CURRENCY TRACKING

Date of Government Version: 10/19/2020
Date Data Arrived at EDR: 10/19/2020
Date Made Active in Reports: 01/08/2021
Number of Days to Update: 81

Source: Illinois Environmental Protection Agency
Telephone: 217-524-1658
Last EDR Contact: 01/20/2021
Next Scheduled EDR Contact: 05/03/2021
Data Release Frequency: Varies

ADDITIONAL ENVIRONMENTAL RECORDS

Local Brownfield lists

US BROWNFIELDS: A Listing of Brownfields Sites

Brownfields are real property, the expansion, redevelopment, or reuse of which may be complicated by the presence or potential presence of a hazardous substance, pollutant, or contaminant. Cleaning up and reinvesting in these properties takes development pressures off of undeveloped, open land, and both improves and protects the environment. Assessment, Cleanup and Redevelopment Exchange System (ACRES) stores information reported by EPA Brownfields grant recipients on brownfields properties assessed or cleaned up with grant funding as well as information on Targeted Brownfields Assessments performed by EPA Regions. A listing of ACRES Brownfield sites is obtained from Cleanups in My Community. Cleanups in My Community provides information on Brownfields properties for which information is reported back to EPA, as well as areas served by Brownfields grant programs.

Date of Government Version: 12/11/2020
Date Data Arrived at EDR: 12/11/2020
Date Made Active in Reports: 03/02/2021
Number of Days to Update: 81

Source: Environmental Protection Agency
Telephone: 202-566-2777
Last EDR Contact: 03/16/2021
Next Scheduled EDR Contact: 06/28/2021
Data Release Frequency: Semi-Annually

Local Lists of Landfill / Solid Waste Disposal Sites

INDIAN ODI: Report on the Status of Open Dumps on Indian Lands

Location of open dumps on Indian land.

Date of Government Version: 12/31/1998
Date Data Arrived at EDR: 12/03/2007
Date Made Active in Reports: 01/24/2008
Number of Days to Update: 52

Source: Environmental Protection Agency
Telephone: 703-308-8245
Last EDR Contact: 01/25/2021
Next Scheduled EDR Contact: 05/10/2021
Data Release Frequency: Varies

DEBRIS REGION 9: Torres Martinez Reservation Illegal Dump Site Locations

A listing of illegal dump sites location on the Torres Martinez Indian Reservation located in eastern Riverside County and northern Imperial County, California.

Date of Government Version: 01/12/2009
Date Data Arrived at EDR: 05/07/2009
Date Made Active in Reports: 09/21/2009
Number of Days to Update: 137

Source: EPA, Region 9
Telephone: 415-947-4219
Last EDR Contact: 01/19/2021
Next Scheduled EDR Contact: 05/03/2021
Data Release Frequency: No Update Planned

ODI: Open Dump Inventory

An open dump is defined as a disposal facility that does not comply with one or more of the Part 257 or Part 258 Subtitle D Criteria.

Date of Government Version: 06/30/1985
Date Data Arrived at EDR: 08/09/2004
Date Made Active in Reports: 09/17/2004
Number of Days to Update: 39

Source: Environmental Protection Agency
Telephone: 800-424-9346
Last EDR Contact: 06/09/2004
Next Scheduled EDR Contact: N/A
Data Release Frequency: No Update Planned

IHS OPEN DUMPS: Open Dumps on Indian Land

A listing of all open dumps located on Indian Land in the United States.

GOVERNMENT RECORDS SEARCHED / DATA CURRENCY TRACKING

Date of Government Version: 04/01/2014
Date Data Arrived at EDR: 08/06/2014
Date Made Active in Reports: 01/29/2015
Number of Days to Update: 176

Source: Department of Health & Human Services, Indian Health Service
Telephone: 301-443-1452
Last EDR Contact: 01/29/2021
Next Scheduled EDR Contact: 05/10/2021
Data Release Frequency: Varies

Local Lists of Hazardous waste / Contaminated Sites

US HIST CDL: National Clandestine Laboratory Register

A listing of clandestine drug lab locations that have been removed from the DEAs National Clandestine Laboratory Register.

Date of Government Version: 12/07/2020
Date Data Arrived at EDR: 12/09/2020
Date Made Active in Reports: 03/02/2021
Number of Days to Update: 83

Source: Drug Enforcement Administration
Telephone: 202-307-1000
Last EDR Contact: 02/22/2021
Next Scheduled EDR Contact: 06/06/2021
Data Release Frequency: No Update Planned

CDL: Meth Drug Lab Site Listing

A listing of clandestine/meth drug lab locations.

Date of Government Version: 11/07/2020
Date Data Arrived at EDR: 11/10/2020
Date Made Active in Reports: 01/28/2021
Number of Days to Update: 79

Source: Department of Public Health
Telephone: 217-782-5750
Last EDR Contact: 01/05/2021
Next Scheduled EDR Contact: 04/19/2021
Data Release Frequency: Varies

US CDL: Clandestine Drug Labs

A listing of clandestine drug lab locations. The U.S. Department of Justice ("the Department") provides this web site as a public service. It contains addresses of some locations where law enforcement agencies reported they found chemicals or other items that indicated the presence of either clandestine drug laboratories or dumpsites. In most cases, the source of the entries is not the Department, and the Department has not verified the entry and does not guarantee its accuracy. Members of the public must verify the accuracy of all entries by, for example, contacting local law enforcement and local health departments.

Date of Government Version: 12/07/2020
Date Data Arrived at EDR: 12/09/2020
Date Made Active in Reports: 03/02/2021
Number of Days to Update: 83

Source: Drug Enforcement Administration
Telephone: 202-307-1000
Last EDR Contact: 02/22/2021
Next Scheduled EDR Contact: 06/06/2021
Data Release Frequency: Quarterly

Local Lists of Registered Storage Tanks

CHICAGO TANKS: CDPH Storage Tanks Listing

This dataset contains Aboveground Storage Tank (AST) and Underground Storage Tank (UST) information from the Department of Public Health's (CDPH) Tank Asset Database. The Tank Asset Database contains tank information from CDPH AST and UST permit applications as well as UST records imported from the historic Department of Environment (DOE) database. This dataset also includes AST records from the historic DOE and pre-1992 UST records from the Building Department.

Date of Government Version: 12/02/2020
Date Data Arrived at EDR: 12/11/2020
Date Made Active in Reports: 03/01/2021
Number of Days to Update: 80

Source: Department of Public Health
Telephone: 312-747-2374
Last EDR Contact: 03/16/2021
Next Scheduled EDR Contact: 06/28/2021
Data Release Frequency: Quarterly

Local Land Records

GOVERNMENT RECORDS SEARCHED / DATA CURRENCY TRACKING

LIENS 2: CERCLA Lien Information

A Federal CERCLA ('Superfund') lien can exist by operation of law at any site or property at which EPA has spent Superfund monies. These monies are spent to investigate and address releases and threatened releases of contamination. CERCLIS provides information as to the identity of these sites and properties.

Date of Government Version: 12/30/2020	Source: Environmental Protection Agency
Date Data Arrived at EDR: 01/14/2021	Telephone: 202-564-6023
Date Made Active in Reports: 02/18/2021	Last EDR Contact: 03/04/2021
Number of Days to Update: 35	Next Scheduled EDR Contact: 04/12/2021
	Data Release Frequency: Semi-Annually

Records of Emergency Release Reports

HMIRS: Hazardous Materials Information Reporting System

Hazardous Materials Incident Report System. HMIRS contains hazardous material spill incidents reported to DOT.

Date of Government Version: 12/16/2020	Source: U.S. Department of Transportation
Date Data Arrived at EDR: 12/17/2020	Telephone: 202-366-4555
Date Made Active in Reports: 03/12/2021	Last EDR Contact: 03/24/2021
Number of Days to Update: 85	Next Scheduled EDR Contact: 07/05/2021
	Data Release Frequency: Quarterly

IEMA SPILLS: Illinois Emergency Management Agency Spills

A listing of hazardous materials incidents reported to the Illinois Emergency Management Agency.

Date of Government Version: 10/26/2020	Source: Illinois Emergency Management Agency
Date Data Arrived at EDR: 10/27/2020	Telephone: 217-524-0770
Date Made Active in Reports: 01/15/2021	Last EDR Contact: 01/27/2021
Number of Days to Update: 80	Next Scheduled EDR Contact: 05/10/2021
	Data Release Frequency: Quarterly

SPILLS: State spills

A listing of incidents reported to the Office of Emergency Response.

Date of Government Version: 09/10/2020	Source: Illinois EPA
Date Data Arrived at EDR: 10/28/2020	Telephone: 217-782-3637
Date Made Active in Reports: 01/15/2021	Last EDR Contact: 01/04/2021
Number of Days to Update: 79	Next Scheduled EDR Contact: 04/19/2021
	Data Release Frequency: Semi-Annually

SPILLS 90: SPILLS90 data from FirstSearch

Spills 90 includes those spill and release records available exclusively from FirstSearch databases. Typically, they may include chemical, oil and/or hazardous substance spills recorded after 1990. Duplicate records that are already included in EDR incident and release records are not included in Spills 90.

Date of Government Version: 07/18/2012	Source: FirstSearch
Date Data Arrived at EDR: 01/03/2013	Telephone: N/A
Date Made Active in Reports: 03/15/2013	Last EDR Contact: 01/03/2013
Number of Days to Update: 71	Next Scheduled EDR Contact: N/A
	Data Release Frequency: No Update Planned

Other Ascertainable Records

RCRA NonGen / NLR: RCRA - Non Generators / No Longer Regulated

RCRAInfo is EPA's comprehensive information system, providing access to data supporting the Resource Conservation and Recovery Act (RCRA) of 1976 and the Hazardous and Solid Waste Amendments (HSWA) of 1984. The database includes selective information on sites which generate, transport, store, treat and/or dispose of hazardous waste as defined by the Resource Conservation and Recovery Act (RCRA). Non-Generators do not presently generate hazardous waste.

GOVERNMENT RECORDS SEARCHED / DATA CURRENCY TRACKING

Date of Government Version: 12/14/2020
Date Data Arrived at EDR: 12/17/2020
Date Made Active in Reports: 12/22/2020
Number of Days to Update: 5

Source: Environmental Protection Agency
Telephone: 312-886-6186
Last EDR Contact: 03/23/2021
Next Scheduled EDR Contact: 07/05/2021
Data Release Frequency: Quarterly

FUDS: Formerly Used Defense Sites

The listing includes locations of Formerly Used Defense Sites properties where the US Army Corps of Engineers is actively working or will take necessary cleanup actions.

Date of Government Version: 09/29/2020
Date Data Arrived at EDR: 11/17/2020
Date Made Active in Reports: 01/25/2021
Number of Days to Update: 69

Source: U.S. Army Corps of Engineers
Telephone: 202-528-4285
Last EDR Contact: 02/17/2021
Next Scheduled EDR Contact: 05/31/2021
Data Release Frequency: Varies

DOD: Department of Defense Sites

This data set consists of federally owned or administered lands, administered by the Department of Defense, that have any area equal to or greater than 640 acres of the United States, Puerto Rico, and the U.S. Virgin Islands.

Date of Government Version: 12/31/2005
Date Data Arrived at EDR: 11/10/2006
Date Made Active in Reports: 01/11/2007
Number of Days to Update: 62

Source: USGS
Telephone: 888-275-8747
Last EDR Contact: 01/15/2021
Next Scheduled EDR Contact: 04/26/2021
Data Release Frequency: Semi-Annually

FEDLAND: Federal and Indian Lands

Federally and Indian administrated lands of the United States. Lands included are administrated by: Army Corps of Engineers, Bureau of Reclamation, National Wild and Scenic River, National Wildlife Refuge, Public Domain Land, Wilderness, Wilderness Study Area, Wildlife Management Area, Bureau of Indian Affairs, Bureau of Land Management, Department of Justice, Forest Service, Fish and Wildlife Service, National Park Service.

Date of Government Version: 04/02/2018
Date Data Arrived at EDR: 04/11/2018
Date Made Active in Reports: 11/06/2019
Number of Days to Update: 574

Source: U.S. Geological Survey
Telephone: 888-275-8747
Last EDR Contact: 01/07/2021
Next Scheduled EDR Contact: 04/19/2021
Data Release Frequency: N/A

SCRD DRYCLEANERS: State Coalition for Remediation of Drycleaners Listing

The State Coalition for Remediation of Drycleaners was established in 1998, with support from the U.S. EPA Office of Superfund Remediation and Technology Innovation. It is comprised of representatives of states with established drycleaner remediation programs. Currently the member states are Alabama, Connecticut, Florida, Illinois, Kansas, Minnesota, Missouri, North Carolina, Oregon, South Carolina, Tennessee, Texas, and Wisconsin.

Date of Government Version: 01/01/2017
Date Data Arrived at EDR: 02/03/2017
Date Made Active in Reports: 04/07/2017
Number of Days to Update: 63

Source: Environmental Protection Agency
Telephone: 615-532-8599
Last EDR Contact: 02/09/2021
Next Scheduled EDR Contact: 05/24/2021
Data Release Frequency: Varies

US FIN ASSUR: Financial Assurance Information

All owners and operators of facilities that treat, store, or dispose of hazardous waste are required to provide proof that they will have sufficient funds to pay for the clean up, closure, and post-closure care of their facilities.

Date of Government Version: 12/14/2020
Date Data Arrived at EDR: 12/17/2020
Date Made Active in Reports: 03/12/2021
Number of Days to Update: 85

Source: Environmental Protection Agency
Telephone: 202-566-1917
Last EDR Contact: 03/23/2021
Next Scheduled EDR Contact: 07/05/2021
Data Release Frequency: Quarterly

GOVERNMENT RECORDS SEARCHED / DATA CURRENCY TRACKING

EPA WATCH LIST: EPA WATCH LIST

EPA maintains a "Watch List" to facilitate dialogue between EPA, state and local environmental agencies on enforcement matters relating to facilities with alleged violations identified as either significant or high priority. Being on the Watch List does not mean that the facility has actually violated the law only that an investigation by EPA or a state or local environmental agency has led those organizations to allege that an unproven violation has in fact occurred. Being on the Watch List does not represent a higher level of concern regarding the alleged violations that were detected, but instead indicates cases requiring additional dialogue between EPA, state and local agencies - primarily because of the length of time the alleged violation has gone unaddressed or unresolved.

Date of Government Version: 08/30/2013	Source: Environmental Protection Agency
Date Data Arrived at EDR: 03/21/2014	Telephone: 617-520-3000
Date Made Active in Reports: 06/17/2014	Last EDR Contact: 02/02/2021
Number of Days to Update: 88	Next Scheduled EDR Contact: 05/17/2021
	Data Release Frequency: Quarterly

2020 COR ACTION: 2020 Corrective Action Program List

The EPA has set ambitious goals for the RCRA Corrective Action program by creating the 2020 Corrective Action Universe. This RCRA cleanup baseline includes facilities expected to need corrective action. The 2020 universe contains a wide variety of sites. Some properties are heavily contaminated while others were contaminated but have since been cleaned up. Still others have not been fully investigated yet, and may require little or no remediation. Inclusion in the 2020 Universe does not necessarily imply failure on the part of a facility to meet its RCRA obligations.

Date of Government Version: 09/30/2017	Source: Environmental Protection Agency
Date Data Arrived at EDR: 05/08/2018	Telephone: 703-308-4044
Date Made Active in Reports: 07/20/2018	Last EDR Contact: 02/05/2021
Number of Days to Update: 73	Next Scheduled EDR Contact: 05/17/2021
	Data Release Frequency: Varies

TSCA: Toxic Substances Control Act

Toxic Substances Control Act. TSCA identifies manufacturers and importers of chemical substances included on the TSCA Chemical Substance Inventory list. It includes data on the production volume of these substances by plant site.

Date of Government Version: 12/31/2016	Source: EPA
Date Data Arrived at EDR: 06/17/2020	Telephone: 202-260-5521
Date Made Active in Reports: 09/10/2020	Last EDR Contact: 03/19/2021
Number of Days to Update: 85	Next Scheduled EDR Contact: 06/28/2021
	Data Release Frequency: Every 4 Years

TRIS: Toxic Chemical Release Inventory System

Toxic Release Inventory System. TRIS identifies facilities which release toxic chemicals to the air, water and land in reportable quantities under SARA Title III Section 313.

Date of Government Version: 12/31/2018	Source: EPA
Date Data Arrived at EDR: 08/14/2020	Telephone: 202-566-0250
Date Made Active in Reports: 11/04/2020	Last EDR Contact: 02/02/2021
Number of Days to Update: 82	Next Scheduled EDR Contact: 05/31/2021
	Data Release Frequency: Annually

SSTS: Section 7 Tracking Systems

Section 7 of the Federal Insecticide, Fungicide and Rodenticide Act, as amended (92 Stat. 829) requires all registered pesticide-producing establishments to submit a report to the Environmental Protection Agency by March 1st each year. Each establishment must report the types and amounts of pesticides, active ingredients and devices being produced, and those having been produced and sold or distributed in the past year.

Date of Government Version: 01/20/2021	Source: EPA
Date Data Arrived at EDR: 01/21/2021	Telephone: 202-564-4203
Date Made Active in Reports: 03/22/2021	Last EDR Contact: 01/21/2021
Number of Days to Update: 60	Next Scheduled EDR Contact: 05/03/2021
	Data Release Frequency: Annually

GOVERNMENT RECORDS SEARCHED / DATA CURRENCY TRACKING

ROD: Records Of Decision

Record of Decision. ROD documents mandate a permanent remedy at an NPL (Superfund) site containing technical and health information to aid in the cleanup.

Date of Government Version: 12/30/2020
Date Data Arrived at EDR: 01/14/2021
Date Made Active in Reports: 02/18/2021
Number of Days to Update: 35

Source: EPA
Telephone: 703-416-0223
Last EDR Contact: 03/04/2021
Next Scheduled EDR Contact: 06/14/2021
Data Release Frequency: Annually

RMP: Risk Management Plans

When Congress passed the Clean Air Act Amendments of 1990, it required EPA to publish regulations and guidance for chemical accident prevention at facilities using extremely hazardous substances. The Risk Management Program Rule (RMP Rule) was written to implement Section 112(r) of these amendments. The rule, which built upon existing industry codes and standards, requires companies of all sizes that use certain flammable and toxic substances to develop a Risk Management Program, which includes a(n): Hazard assessment that details the potential effects of an accidental release, an accident history of the last five years, and an evaluation of worst-case and alternative accidental releases; Prevention program that includes safety precautions and maintenance, monitoring, and employee training measures; and Emergency response program that spells out emergency health care, employee training measures and procedures for informing the public and response agencies (e.g the fire department) should an accident occur.

Date of Government Version: 11/02/2020
Date Data Arrived at EDR: 11/12/2020
Date Made Active in Reports: 01/25/2021
Number of Days to Update: 74

Source: Environmental Protection Agency
Telephone: 202-564-8600
Last EDR Contact: 01/19/2021
Next Scheduled EDR Contact: 05/03/2021
Data Release Frequency: Varies

RAATS: RCRA Administrative Action Tracking System

RCRA Administration Action Tracking System. RAATS contains records based on enforcement actions issued under RCRA pertaining to major violators and includes administrative and civil actions brought by the EPA. For administration actions after September 30, 1995, data entry in the RAATS database was discontinued. EPA will retain a copy of the database for historical records. It was necessary to terminate RAATS because a decrease in agency resources made it impossible to continue to update the information contained in the database.

Date of Government Version: 04/17/1995
Date Data Arrived at EDR: 07/03/1995
Date Made Active in Reports: 08/07/1995
Number of Days to Update: 35

Source: EPA
Telephone: 202-564-4104
Last EDR Contact: 06/02/2008
Next Scheduled EDR Contact: 09/01/2008
Data Release Frequency: No Update Planned

PRP: Potentially Responsible Parties

A listing of verified Potentially Responsible Parties

Date of Government Version: 12/30/2020
Date Data Arrived at EDR: 01/14/2021
Date Made Active in Reports: 03/05/2021
Number of Days to Update: 50

Source: EPA
Telephone: 202-564-6023
Last EDR Contact: 03/11/2021
Next Scheduled EDR Contact: 05/17/2021
Data Release Frequency: Quarterly

PADS: PCB Activity Database System

PCB Activity Database. PADS Identifies generators, transporters, commercial storers and/or brokers and disposers of PCB's who are required to notify the EPA of such activities.

Date of Government Version: 11/19/2020
Date Data Arrived at EDR: 01/08/2021
Date Made Active in Reports: 03/22/2021
Number of Days to Update: 73

Source: EPA
Telephone: 202-566-0500
Last EDR Contact: 01/08/2021
Next Scheduled EDR Contact: 04/19/2021
Data Release Frequency: Annually

GOVERNMENT RECORDS SEARCHED / DATA CURRENCY TRACKING

ICIS: Integrated Compliance Information System

The Integrated Compliance Information System (ICIS) supports the information needs of the national enforcement and compliance program as well as the unique needs of the National Pollutant Discharge Elimination System (NPDES) program.

Date of Government Version: 11/18/2016	Source: Environmental Protection Agency
Date Data Arrived at EDR: 11/23/2016	Telephone: 202-564-2501
Date Made Active in Reports: 02/10/2017	Last EDR Contact: 12/30/2020
Number of Days to Update: 79	Next Scheduled EDR Contact: 04/19/2021
	Data Release Frequency: Quarterly

FTTS: FIFRA/ TSCA Tracking System - FIFRA (Federal Insecticide, Fungicide, & Rodenticide Act)/TSCA (Toxic Substances Control Act)
FTTS tracks administrative cases and pesticide enforcement actions and compliance activities related to FIFRA, TSCA and EPCRA (Emergency Planning and Community Right-to-Know Act). To maintain currency, EDR contacts the Agency on a quarterly basis.

Date of Government Version: 04/09/2009	Source: EPA/Office of Prevention, Pesticides and Toxic Substances
Date Data Arrived at EDR: 04/16/2009	Telephone: 202-566-1667
Date Made Active in Reports: 05/11/2009	Last EDR Contact: 08/18/2017
Number of Days to Update: 25	Next Scheduled EDR Contact: 12/04/2017
	Data Release Frequency: No Update Planned

FTTS INSP: FIFRA/ TSCA Tracking System - FIFRA (Federal Insecticide, Fungicide, & Rodenticide Act)/TSCA (Toxic Substances Control Act)
A listing of FIFRA/TSCA Tracking System (FTTS) inspections and enforcements.

Date of Government Version: 04/09/2009	Source: EPA
Date Data Arrived at EDR: 04/16/2009	Telephone: 202-566-1667
Date Made Active in Reports: 05/11/2009	Last EDR Contact: 08/18/2017
Number of Days to Update: 25	Next Scheduled EDR Contact: 12/04/2017
	Data Release Frequency: No Update Planned

MLTS: Material Licensing Tracking System

MLTS is maintained by the Nuclear Regulatory Commission and contains a list of approximately 8,100 sites which possess or use radioactive materials and which are subject to NRC licensing requirements. To maintain currency, EDR contacts the Agency on a quarterly basis.

Date of Government Version: 08/05/2020	Source: Nuclear Regulatory Commission
Date Data Arrived at EDR: 08/10/2020	Telephone: 301-415-7169
Date Made Active in Reports: 10/08/2020	Last EDR Contact: 01/19/2021
Number of Days to Update: 59	Next Scheduled EDR Contact: 05/03/2021
	Data Release Frequency: Quarterly

COAL ASH DOE: Steam-Electric Plant Operation Data

A listing of power plants that store ash in surface ponds.

Date of Government Version: 12/31/2019	Source: Department of Energy
Date Data Arrived at EDR: 12/01/2020	Telephone: 202-586-8719
Date Made Active in Reports: 02/09/2021	Last EDR Contact: 03/05/2021
Number of Days to Update: 70	Next Scheduled EDR Contact: 06/14/2021
	Data Release Frequency: Varies

COAL ASH EPA: Coal Combustion Residues Surface Impoundments List

A listing of coal combustion residues surface impoundments with high hazard potential ratings.

Date of Government Version: 01/12/2017	Source: Environmental Protection Agency
Date Data Arrived at EDR: 03/05/2019	Telephone: N/A
Date Made Active in Reports: 11/11/2019	Last EDR Contact: 03/02/2021
Number of Days to Update: 251	Next Scheduled EDR Contact: 06/14/2021
	Data Release Frequency: Varies

GOVERNMENT RECORDS SEARCHED / DATA CURRENCY TRACKING

PCB TRANSFORMER: PCB Transformer Registration Database

The database of PCB transformer registrations that includes all PCB registration submittals.

Date of Government Version: 09/13/2019	Source: Environmental Protection Agency
Date Data Arrived at EDR: 11/06/2019	Telephone: 202-566-0517
Date Made Active in Reports: 02/10/2020	Last EDR Contact: 02/05/2021
Number of Days to Update: 96	Next Scheduled EDR Contact: 05/17/2021
	Data Release Frequency: Varies

RADINFO: Radiation Information Database

The Radiation Information Database (RADINFO) contains information about facilities that are regulated by U.S. Environmental Protection Agency (EPA) regulations for radiation and radioactivity.

Date of Government Version: 07/01/2019	Source: Environmental Protection Agency
Date Data Arrived at EDR: 07/01/2019	Telephone: 202-343-9775
Date Made Active in Reports: 09/23/2019	Last EDR Contact: 03/25/2021
Number of Days to Update: 84	Next Scheduled EDR Contact: 07/12/2021
	Data Release Frequency: Quarterly

HIST FTTS: FIFRA/TSCA Tracking System Administrative Case Listing

A complete administrative case listing from the FIFRA/TSCA Tracking System (FTTS) for all ten EPA regions. The information was obtained from the National Compliance Database (NCDB). NCDB supports the implementation of FIFRA (Federal Insecticide, Fungicide, and Rodenticide Act) and TSCA (Toxic Substances Control Act). Some EPA regions are now closing out records. Because of that, and the fact that some EPA regions are not providing EPA Headquarters with updated records, it was decided to create a HIST FTTS database. It included records that may not be included in the newer FTTS database updates. This database is no longer updated.

Date of Government Version: 10/19/2006	Source: Environmental Protection Agency
Date Data Arrived at EDR: 03/01/2007	Telephone: 202-564-2501
Date Made Active in Reports: 04/10/2007	Last EDR Contact: 12/17/2007
Number of Days to Update: 40	Next Scheduled EDR Contact: 03/17/2008
	Data Release Frequency: No Update Planned

HIST FTTS INSP: FIFRA/TSCA Tracking System Inspection & Enforcement Case Listing

A complete inspection and enforcement case listing from the FIFRA/TSCA Tracking System (FTTS) for all ten EPA regions. The information was obtained from the National Compliance Database (NCDB). NCDB supports the implementation of FIFRA (Federal Insecticide, Fungicide, and Rodenticide Act) and TSCA (Toxic Substances Control Act). Some EPA regions are now closing out records. Because of that, and the fact that some EPA regions are not providing EPA Headquarters with updated records, it was decided to create a HIST FTTS database. It included records that may not be included in the newer FTTS database updates. This database is no longer updated.

Date of Government Version: 10/19/2006	Source: Environmental Protection Agency
Date Data Arrived at EDR: 03/01/2007	Telephone: 202-564-2501
Date Made Active in Reports: 04/10/2007	Last EDR Contact: 12/17/2008
Number of Days to Update: 40	Next Scheduled EDR Contact: 03/17/2008
	Data Release Frequency: No Update Planned

DOT OPS: Incident and Accident Data

Department of Transportation, Office of Pipeline Safety Incident and Accident data.

Date of Government Version: 01/02/2020	Source: Department of Transportation, Office of Pipeline Safety
Date Data Arrived at EDR: 01/28/2020	Telephone: 202-366-4595
Date Made Active in Reports: 04/17/2020	Last EDR Contact: 01/27/2021
Number of Days to Update: 80	Next Scheduled EDR Contact: 05/10/2021
	Data Release Frequency: Quarterly

CONSENT: Superfund (CERCLA) Consent Decrees

Major legal settlements that establish responsibility and standards for cleanup at NPL (Superfund) sites. Released periodically by United States District Courts after settlement by parties to litigation matters.

GOVERNMENT RECORDS SEARCHED / DATA CURRENCY TRACKING

Date of Government Version: 12/31/2020
Date Data Arrived at EDR: 01/13/2021
Date Made Active in Reports: 03/22/2021
Number of Days to Update: 68

Source: Department of Justice, Consent Decree Library
Telephone: Varies
Last EDR Contact: 01/04/2021
Next Scheduled EDR Contact: 04/19/2021
Data Release Frequency: Varies

BRS: Biennial Reporting System

The Biennial Reporting System is a national system administered by the EPA that collects data on the generation and management of hazardous waste. BRS captures detailed data from two groups: Large Quantity Generators (LQG) and Treatment, Storage, and Disposal Facilities.

Date of Government Version: 12/31/2017
Date Data Arrived at EDR: 06/22/2020
Date Made Active in Reports: 11/20/2020
Number of Days to Update: 151

Source: EPA/NTIS
Telephone: 800-424-9346
Last EDR Contact: 03/23/2021
Next Scheduled EDR Contact: 07/05/2021
Data Release Frequency: Biennially

INDIAN RESERV: Indian Reservations

This map layer portrays Indian administered lands of the United States that have any area equal to or greater than 640 acres.

Date of Government Version: 12/31/2014
Date Data Arrived at EDR: 07/14/2015
Date Made Active in Reports: 01/10/2017
Number of Days to Update: 546

Source: USGS
Telephone: 202-208-3710
Last EDR Contact: 01/08/2021
Next Scheduled EDR Contact: 04/19/2021
Data Release Frequency: Semi-Annually

FUSRAP: Formerly Utilized Sites Remedial Action Program

DOE established the Formerly Utilized Sites Remedial Action Program (FUSRAP) in 1974 to remediate sites where radioactive contamination remained from Manhattan Project and early U.S. Atomic Energy Commission (AEC) operations.

Date of Government Version: 08/08/2017
Date Data Arrived at EDR: 09/11/2018
Date Made Active in Reports: 09/14/2018
Number of Days to Update: 3

Source: Department of Energy
Telephone: 202-586-3559
Last EDR Contact: 02/02/2021
Next Scheduled EDR Contact: 05/17/2021
Data Release Frequency: Varies

UMTRA: Uranium Mill Tailings Sites

Uranium ore was mined by private companies for federal government use in national defense programs. When the mills shut down, large piles of the sand-like material (mill tailings) remain after uranium has been extracted from the ore. Levels of human exposure to radioactive materials from the piles are low; however, in some cases tailings were used as construction materials before the potential health hazards of the tailings were recognized.

Date of Government Version: 08/30/2019
Date Data Arrived at EDR: 11/15/2019
Date Made Active in Reports: 01/28/2020
Number of Days to Update: 74

Source: Department of Energy
Telephone: 505-845-0011
Last EDR Contact: 02/18/2021
Next Scheduled EDR Contact: 05/31/2021
Data Release Frequency: Varies

LEAD SMELTER 1: Lead Smelter Sites

A listing of former lead smelter site locations.

Date of Government Version: 12/30/2020
Date Data Arrived at EDR: 01/14/2021
Date Made Active in Reports: 02/09/2021
Number of Days to Update: 26

Source: Environmental Protection Agency
Telephone: 703-603-8787
Last EDR Contact: 03/04/2021
Next Scheduled EDR Contact: 04/12/2021
Data Release Frequency: Varies

LEAD SMELTER 2: Lead Smelter Sites

A list of several hundred sites in the U.S. where secondary lead smelting was done from 1931 and 1964. These sites may pose a threat to public health through ingestion or inhalation of contaminated soil or dust

GOVERNMENT RECORDS SEARCHED / DATA CURRENCY TRACKING

Date of Government Version: 04/05/2001
Date Data Arrived at EDR: 10/27/2010
Date Made Active in Reports: 12/02/2010
Number of Days to Update: 36

Source: American Journal of Public Health
Telephone: 703-305-6451
Last EDR Contact: 12/02/2009
Next Scheduled EDR Contact: N/A
Data Release Frequency: No Update Planned

US AIRS (AFS): Aerometric Information Retrieval System Facility Subsystem (AFS)

The database is a sub-system of Aerometric Information Retrieval System (AIRS). AFS contains compliance data on air pollution point sources regulated by the U.S. EPA and/or state and local air regulatory agencies. This information comes from source reports by various stationary sources of air pollution, such as electric power plants, steel mills, factories, and universities, and provides information about the air pollutants they produce. Action, air program, air program pollutant, and general level plant data. It is used to track emissions and compliance data from industrial plants.

Date of Government Version: 10/12/2016
Date Data Arrived at EDR: 10/26/2016
Date Made Active in Reports: 02/03/2017
Number of Days to Update: 100

Source: EPA
Telephone: 202-564-2496
Last EDR Contact: 09/26/2017
Next Scheduled EDR Contact: 01/08/2018
Data Release Frequency: Annually

US AIRS MINOR: Air Facility System Data

A listing of minor source facilities.

Date of Government Version: 10/12/2016
Date Data Arrived at EDR: 10/26/2016
Date Made Active in Reports: 02/03/2017
Number of Days to Update: 100

Source: EPA
Telephone: 202-564-2496
Last EDR Contact: 09/26/2017
Next Scheduled EDR Contact: 01/08/2018
Data Release Frequency: Annually

MINES VIOLATIONS: MSHA Violation Assessment Data

Mines violation and assessment information. Department of Labor, Mine Safety & Health Administration.

Date of Government Version: 11/24/2020
Date Data Arrived at EDR: 11/30/2020
Date Made Active in Reports: 01/25/2021
Number of Days to Update: 56

Source: DOL, Mine Safety & Health Admi
Telephone: 202-693-9424
Last EDR Contact: 03/01/2021
Next Scheduled EDR Contact: 06/14/2021
Data Release Frequency: Quarterly

US MINES: Mines Master Index File

Contains all mine identification numbers issued for mines active or opened since 1971. The data also includes violation information.

Date of Government Version: 11/03/2020
Date Data Arrived at EDR: 11/23/2020
Date Made Active in Reports: 01/25/2021
Number of Days to Update: 63

Source: Department of Labor, Mine Safety and Health Administration
Telephone: 303-231-5959
Last EDR Contact: 02/24/2021
Next Scheduled EDR Contact: 06/06/2021
Data Release Frequency: Semi-Annually

US MINES 2: Ferrous and Nonferrous Metal Mines Database Listing

This map layer includes ferrous (ferrous metal mines are facilities that extract ferrous metals, such as iron ore or molybdenum) and nonferrous (Nonferrous metal mines are facilities that extract nonferrous metals, such as gold, silver, copper, zinc, and lead) metal mines in the United States.

Date of Government Version: 05/06/2020
Date Data Arrived at EDR: 05/27/2020
Date Made Active in Reports: 08/13/2020
Number of Days to Update: 78

Source: USGS
Telephone: 703-648-7709
Last EDR Contact: 02/26/2021
Next Scheduled EDR Contact: 06/06/2021
Data Release Frequency: Varies

GOVERNMENT RECORDS SEARCHED / DATA CURRENCY TRACKING

US MINES 3: Active Mines & Mineral Plants Database Listing

Active Mines and Mineral Processing Plant operations for commodities monitored by the Minerals Information Team of the USGS.

Date of Government Version: 04/14/2011	Source: USGS
Date Data Arrived at EDR: 06/08/2011	Telephone: 703-648-7709
Date Made Active in Reports: 09/13/2011	Last EDR Contact: 02/26/2021
Number of Days to Update: 97	Next Scheduled EDR Contact: 06/06/2021
	Data Release Frequency: Varies

ABANDONED MINES: Abandoned Mines

An inventory of land and water impacted by past mining (primarily coal mining) is maintained by OSMRE to provide information needed to implement the Surface Mining Control and Reclamation Act of 1977 (SMCRA). The inventory contains information on the location, type, and extent of AML impacts, as well as, information on the cost associated with the reclamation of those problems. The inventory is based upon field surveys by State, Tribal, and OSMRE program officials. It is dynamic to the extent that it is modified as new problems are identified and existing problems are reclaimed.

Date of Government Version: 12/11/2020	Source: Department of Interior
Date Data Arrived at EDR: 12/11/2020	Telephone: 202-208-2609
Date Made Active in Reports: 03/02/2021	Last EDR Contact: 03/10/2021
Number of Days to Update: 81	Next Scheduled EDR Contact: 06/21/2021
	Data Release Frequency: Quarterly

FINDS: Facility Index System/Facility Registry System

Facility Index System. FINDS contains both facility information and 'pointers' to other sources that contain more detail. EDR includes the following FINDS databases in this report: PCS (Permit Compliance System), AIRS (Aerometric Information Retrieval System), DOCKET (Enforcement Docket used to manage and track information on civil judicial enforcement cases for all environmental statutes), FURS (Federal Underground Injection Control), C-DOCKET (Criminal Docket System used to track criminal enforcement actions for all environmental statutes), FFIS (Federal Facilities Information System), STATE (State Environmental Laws and Statutes), and PADS (PCB Activity Data System).

Date of Government Version: 11/04/2020	Source: EPA
Date Data Arrived at EDR: 12/01/2020	Telephone: (312) 353-2000
Date Made Active in Reports: 01/25/2021	Last EDR Contact: 03/03/2021
Number of Days to Update: 55	Next Scheduled EDR Contact: 06/14/2021
	Data Release Frequency: Quarterly

ECHO: Enforcement & Compliance History Information

ECHO provides integrated compliance and enforcement information for about 800,000 regulated facilities nationwide.

Date of Government Version: 01/02/2021	Source: Environmental Protection Agency
Date Data Arrived at EDR: 01/08/2021	Telephone: 202-564-2280
Date Made Active in Reports: 03/22/2021	Last EDR Contact: 01/08/2021
Number of Days to Update: 73	Next Scheduled EDR Contact: 04/19/2021
	Data Release Frequency: Quarterly

UXO: Unexploded Ordnance Sites

A listing of unexploded ordnance site locations

Date of Government Version: 12/31/2018	Source: Department of Defense
Date Data Arrived at EDR: 07/02/2020	Telephone: 703-704-1564
Date Made Active in Reports: 09/17/2020	Last EDR Contact: 01/15/2021
Number of Days to Update: 77	Next Scheduled EDR Contact: 04/26/2021
	Data Release Frequency: Varies

DOCKET HWC: Hazardous Waste Compliance Docket Listing

A complete list of the Federal Agency Hazardous Waste Compliance Docket Facilities.

GOVERNMENT RECORDS SEARCHED / DATA CURRENCY TRACKING

Date of Government Version: 11/03/2020
Date Data Arrived at EDR: 11/17/2020
Date Made Active in Reports: 02/09/2021
Number of Days to Update: 84

Source: Environmental Protection Agency
Telephone: 202-564-0527
Last EDR Contact: 02/26/2021
Next Scheduled EDR Contact: 06/06/2021
Data Release Frequency: Varies

FUELS PROGRAM: EPA Fuels Program Registered Listing

This listing includes facilities that are registered under the Part 80 (Code of Federal Regulations) EPA Fuels Programs. All companies now are required to submit new and updated registrations.

Date of Government Version: 02/17/2021
Date Data Arrived at EDR: 02/17/2021
Date Made Active in Reports: 03/22/2021
Number of Days to Update: 33

Source: EPA
Telephone: 800-385-6164
Last EDR Contact: 02/17/2021
Next Scheduled EDR Contact: 05/31/2021
Data Release Frequency: Quarterly

AIRS: Air Inventory Listing

A listing of air permits and emissions information.

Date of Government Version: 12/03/2020
Date Data Arrived at EDR: 01/06/2021
Date Made Active in Reports: 01/15/2021
Number of Days to Update: 9

Source: Illinois EPA
Telephone: 217-557-0314
Last EDR Contact: 03/25/2021
Next Scheduled EDR Contact: 07/12/2021
Data Release Frequency: Varies

ASBESTOS: ASBESTOS

A listing of asbestos abatement & demolition project site locations in the state.

Date of Government Version: 01/04/2021
Date Data Arrived at EDR: 01/06/2021
Date Made Active in Reports: 01/22/2021
Number of Days to Update: 16

Source: Illinois EPA
Telephone: 217-558-5101
Last EDR Contact: 03/25/2021
Next Scheduled EDR Contact: 07/12/2021
Data Release Frequency: Varies

BOL: Bureau of Land Inventory Database

Bureau of Land inventory for facility information. Data results are cross-linked with all on-line database system applications from IEPA - Bureau of Land as well as USEPA FRS database.

Date of Government Version: 08/20/2020
Date Data Arrived at EDR: 09/08/2020
Date Made Active in Reports: 12/03/2020
Number of Days to Update: 86

Source: Illinois Environmental Protection Agency
Telephone: 217-785-9407
Last EDR Contact: 02/22/2021
Next Scheduled EDR Contact: 06/06/2021
Data Release Frequency: Varies

CHICAGO ENV: Environmental Records Dataset

This dataset serves as a lookup table to determine if environmental records exist in a Chicago Department of Public Health (CDPH) environmental dataset for a given address. COMPLAINTS: A "Y" indicates that one or more records exist in the CDPH Environmental Complaints dataset. NESHAPS and DEMOLITON NOTICES: A "Y" indicates that one or more records exist in the CDPH Asbestos and Demolition Notification dataset. ENFORCEMENT: A "Y" indicates that one or more records exist in the CDPH Environmental Enforcement dataset. INSPECTIONS: A "Y" indicates that one or more records exist in the CDPH Environmental Inspections dataset. PERMITS: A "Y" indicates that one or more records exist in the CDPH Environmental Permits dataset. TANKS: A "Y" indicates that one or more records exist in the CDPH Storage Tanks dataset.

Date of Government Version: 12/02/2020
Date Data Arrived at EDR: 12/11/2020
Date Made Active in Reports: 02/26/2021
Number of Days to Update: 77

Source: Chicago Department of Public Health
Telephone: 312-745-3136
Last EDR Contact: 03/16/2021
Next Scheduled EDR Contact: 06/28/2021
Data Release Frequency: Varies

GOVERNMENT RECORDS SEARCHED / DATA CURRENCY TRACKING

COAL ASH: Coal Ash Site Listing

A listing of coal ash site locations.

Date of Government Version: 10/01/2011
Date Data Arrived at EDR: 03/09/2012
Date Made Active in Reports: 04/10/2012
Number of Days to Update: 32

Source: Illinois EPA
Telephone: 217-782-1654
Last EDR Contact: 02/22/2021
Next Scheduled EDR Contact: 06/06/2021
Data Release Frequency: Annually

DRYCLEANERS: Illinois Licensed Drycleaners

Any retail drycleaning facility in Illinois must apply for a license through the Illinois Drycleaner Environmental Response Trust Fund. Drycleaner Environmental Response Trust Fund of Illinois.

Date of Government Version: 06/30/2020
Date Data Arrived at EDR: 08/17/2020
Date Made Active in Reports: 11/04/2020
Number of Days to Update: 79

Source: Drycleaner Environmental Response Trust Fund of Illinois
Telephone: 800-765-4041
Last EDR Contact: 02/19/2021
Next Scheduled EDR Contact: 05/31/2021
Data Release Frequency: Varies

Financial Assurance: Financial Assurance Information Listing

Information for hazardous waste facilities. Financial assurance is intended to ensure that resources are available to pay for the cost of closure, post-closure care, and corrective measures if the owner or operator of a regulated facility is unable or unwilling to pay.

Date of Government Version: 09/01/2020
Date Data Arrived at EDR: 11/18/2020
Date Made Active in Reports: 02/05/2021
Number of Days to Update: 79

Source: Illinois Environmental Protection Agency
Telephone: 217-782-9887
Last EDR Contact: 02/16/2021
Next Scheduled EDR Contact: 05/31/2021
Data Release Frequency: No Update Planned

HWAR: Hazard Waste Annual Report

Each year, Illinois hazardous-waste generators tell the Illinois EPA the amounts and kinds of hazardous waste they produced during the previous year. Generators indicate by code the types of wastes produced and the steps they took to manage these wastes. If some or all of these wastes were sent to commercial treatment, storage, and disposal facilities (TSDFs), that information and the identity of each receiving facility also are submitted. Illinois TSDFs likewise report the types and quantities of wastes received from in-state and out-of-state generators; they also report the procedures they used to manage these wastes.

Date of Government Version: 12/31/2018
Date Data Arrived at EDR: 04/30/2020
Date Made Active in Reports: 07/17/2020
Number of Days to Update: 78

Source: Illinois EPA
Telephone: 217-524-3300
Last EDR Contact: 01/04/2021
Next Scheduled EDR Contact: 04/19/2021
Data Release Frequency: Annually

IMPDMNT: Surface Impoundment Inventory

Statewide inventory of industrial, municipal, mining, oil & gas, and large agricultural impoundment. This study was conducted by the Illinois EPA to assess potential for contamination of shallow aquifers. This was a one-time study. Although many of the impoundments may no longer be present, the sites may be contaminated.

Date of Government Version: 12/31/1980
Date Data Arrived at EDR: 03/08/2002
Date Made Active in Reports: 06/03/2002
Number of Days to Update: 87

Source: Illinois Waste Management & Research Center
Telephone: 217-333-8940
Last EDR Contact: 02/20/2002
Next Scheduled EDR Contact: N/A
Data Release Frequency: No Update Planned

NPDES: A Listing of Active Permits

A listing of facilities currently active in the state. The types of permits are public, private, federal and state.

Date of Government Version: 04/16/2014
Date Data Arrived at EDR: 04/18/2014
Date Made Active in Reports: 05/20/2014
Number of Days to Update: 32

Source: Illinois EPA
Telephone: 217-782-0610
Last EDR Contact: 03/25/2021
Next Scheduled EDR Contact: 07/12/2021
Data Release Frequency: Varies

GOVERNMENT RECORDS SEARCHED / DATA CURRENCY TRACKING

PIMW: Potentially Infectious Medical Waste

Potentially Infectious Medical Waste (PIMW) is waste generated in connection with the diagnosis, treatment (i.e., provision of medical services), or immunization of human beings or animals; research pertaining to the provision of medical services; or the provision or testing of biologicals.

Date of Government Version: 12/11/2020	Source: Illinois EPA
Date Data Arrived at EDR: 12/14/2020	Telephone: 217-524-3289
Date Made Active in Reports: 03/03/2021	Last EDR Contact: 03/15/2021
Number of Days to Update: 79	Next Scheduled EDR Contact: 06/28/2021
	Data Release Frequency: Varies

TIER 2: Tier 2 Information Listing

A listing of facilities which store or manufacture hazardous materials and submit a chemical inventory report.

Date of Government Version: 12/31/2019	Source: Illinois Emergency Management Agency
Date Data Arrived at EDR: 05/13/2020	Telephone: 217-785-9860
Date Made Active in Reports: 07/29/2020	Last EDR Contact: 02/09/2021
Number of Days to Update: 77	Next Scheduled EDR Contact: 05/24/2021
	Data Release Frequency: Annually

UIC: Underground Injection Wells

Injection wells are used for disposal of fluids by "injection" into the subsurface. The construction of injection wells range from very technical designs with twenty-four hour monitoring to simply a hole dug in the ground to control runoff. As a result of this diversity, the UIC Program divides injection wells into five different classes.

Date of Government Version: 08/07/2020	Source: Illinois EPA
Date Data Arrived at EDR: 08/07/2020	Telephone: 217-782-9878
Date Made Active in Reports: 11/05/2020	Last EDR Contact: 02/16/2021
Number of Days to Update: 90	Next Scheduled EDR Contact: 05/31/2021
	Data Release Frequency: Semi-Annually

PCS: Permit Compliance System

PCS is a computerized management information system that contains data on National Pollutant Discharge Elimination System (NPDES) permit holding facilities. PCS tracks the permit, compliance, and enforcement status of NPDES facilities.

Date of Government Version: 07/14/2011	Source: EPA, Office of Water
Date Data Arrived at EDR: 08/05/2011	Telephone: 202-564-2496
Date Made Active in Reports: 09/29/2011	Last EDR Contact: 01/04/2021
Number of Days to Update: 55	Next Scheduled EDR Contact: 04/19/2021
	Data Release Frequency: Semi-Annually

PCS INACTIVE: Listing of Inactive PCS Permits

An inactive permit is a facility that has shut down or is no longer discharging.

Date of Government Version: 11/05/2014	Source: EPA
Date Data Arrived at EDR: 01/06/2015	Telephone: 202-564-2496
Date Made Active in Reports: 05/06/2015	Last EDR Contact: 01/04/2021
Number of Days to Update: 120	Next Scheduled EDR Contact: 04/19/2021
	Data Release Frequency: Semi-Annually

PCS ENF: Enforcement data

No description is available for this data

Date of Government Version: 12/31/2014	Source: EPA
Date Data Arrived at EDR: 02/05/2015	Telephone: 202-564-2497
Date Made Active in Reports: 03/06/2015	Last EDR Contact: 12/30/2020
Number of Days to Update: 29	Next Scheduled EDR Contact: 04/19/2021
	Data Release Frequency: Varies

GOVERNMENT RECORDS SEARCHED / DATA CURRENCY TRACKING

MINES MRDS: Mineral Resources Data System
Mineral Resources Data System

Date of Government Version: 04/06/2018
Date Data Arrived at EDR: 10/21/2019
Date Made Active in Reports: 10/24/2019
Number of Days to Update: 3

Source: USGS
Telephone: 703-648-6533
Last EDR Contact: 02/26/2021
Next Scheduled EDR Contact: 09/10/2018
Data Release Frequency: Varies

EDR HIGH RISK HISTORICAL RECORDS

EDR Exclusive Records

EDR MGP: EDR Proprietary Manufactured Gas Plants

The EDR Proprietary Manufactured Gas Plant Database includes records of coal gas plants (manufactured gas plants) compiled by EDR's researchers. Manufactured gas sites were used in the United States from the 1800's to 1950's to produce a gas that could be distributed and used as fuel. These plants used whale oil, rosin, coal, or a mixture of coal, oil, and water that also produced a significant amount of waste. Many of the byproducts of the gas production, such as coal tar (oily waste containing volatile and non-volatile chemicals), sludges, oils and other compounds are potentially hazardous to human health and the environment. The byproduct from this process was frequently disposed of directly at the plant site and can remain or spread slowly, serving as a continuous source of soil and groundwater contamination.

Date of Government Version: N/A
Date Data Arrived at EDR: N/A
Date Made Active in Reports: N/A
Number of Days to Update: N/A

Source: EDR, Inc.
Telephone: N/A
Last EDR Contact: N/A
Next Scheduled EDR Contact: N/A
Data Release Frequency: No Update Planned

EDR Hist Auto: EDR Exclusive Historical Auto Stations

EDR has searched selected national collections of business directories and has collected listings of potential gas station/filling station/service station sites that were available to EDR researchers. EDR's review was limited to those categories of sources that might, in EDR's opinion, include gas station/filling station/service station establishments. The categories reviewed included, but were not limited to gas, gas station, gasoline station, filling station, auto, automobile repair, auto service station, service station, etc. This database falls within a category of information EDR classifies as "High Risk Historical Records", or HRHR. EDR's HRHR effort presents unique and sometimes proprietary data about past sites and operations that typically create environmental concerns, but may not show up in current government records searches.

Date of Government Version: N/A
Date Data Arrived at EDR: N/A
Date Made Active in Reports: N/A
Number of Days to Update: N/A

Source: EDR, Inc.
Telephone: N/A
Last EDR Contact: N/A
Next Scheduled EDR Contact: N/A
Data Release Frequency: Varies

EDR Hist Cleaner: EDR Exclusive Historical Cleaners

EDR has searched selected national collections of business directories and has collected listings of potential dry cleaner sites that were available to EDR researchers. EDR's review was limited to those categories of sources that might, in EDR's opinion, include dry cleaning establishments. The categories reviewed included, but were not limited to dry cleaners, cleaners, laundry, laundromat, cleaning/laundry, wash & dry etc. This database falls within a category of information EDR classifies as "High Risk Historical Records", or HRHR. EDR's HRHR effort presents unique and sometimes proprietary data about past sites and operations that typically create environmental concerns, but may not show up in current government records searches.

Date of Government Version: N/A
Date Data Arrived at EDR: N/A
Date Made Active in Reports: N/A
Number of Days to Update: N/A

Source: EDR, Inc.
Telephone: N/A
Last EDR Contact: N/A
Next Scheduled EDR Contact: N/A
Data Release Frequency: Varies

GOVERNMENT RECORDS SEARCHED / DATA CURRENCY TRACKING

EDR RECOVERED GOVERNMENT ARCHIVES

Exclusive Recovered Govt. Archives

RGA HWS: Recovered Government Archive State Hazardous Waste Facilities List

The EDR Recovered Government Archive State Hazardous Waste database provides a list of SHWS incidents derived from historical databases and includes many records that no longer appear in current government lists. Compiled from Records formerly available from the Department of Natural Resources in Illinois.

Date of Government Version: N/A	Source: Department of Natural Resources
Date Data Arrived at EDR: 07/01/2013	Telephone: N/A
Date Made Active in Reports: 12/30/2013	Last EDR Contact: 06/01/2012
Number of Days to Update: 182	Next Scheduled EDR Contact: N/A
	Data Release Frequency: Varies

RGA LF: Recovered Government Archive Solid Waste Facilities List

The EDR Recovered Government Archive Landfill database provides a list of landfills derived from historical databases and includes many records that no longer appear in current government lists. Compiled from Records formerly available from the Illinois Environmental Protection Agency in Illinois.

Date of Government Version: N/A	Source: Illinois Environmental Protection Agency
Date Data Arrived at EDR: 07/01/2013	Telephone: N/A
Date Made Active in Reports: 01/10/2014	Last EDR Contact: 06/01/2012
Number of Days to Update: 193	Next Scheduled EDR Contact: N/A
	Data Release Frequency: Varies

RGA LUST: Recovered Government Archive Leaking Underground Storage Tank

The EDR Recovered Government Archive Leaking Underground Storage Tank database provides a list of LUST incidents derived from historical databases and includes many records that no longer appear in current government lists. Compiled from Records formerly available from the Illinois Environmental Protection Agency in Illinois.

Date of Government Version: N/A	Source: Illinois Environmental Protection Agency
Date Data Arrived at EDR: 07/01/2013	Telephone: N/A
Date Made Active in Reports: 12/30/2013	Last EDR Contact: 06/01/2012
Number of Days to Update: 182	Next Scheduled EDR Contact: N/A
	Data Release Frequency: Varies

OTHER DATABASE(S)

Depending on the geographic area covered by this report, the data provided in these specialty databases may or may not be complete. For example, the existence of wetlands information data in a specific report does not mean that all wetlands in the area covered by the report are included. Moreover, the absence of any reported wetlands information does not necessarily mean that wetlands do not exist in the area covered by the report.

CT MANIFEST: Hazardous Waste Manifest Data

Facility and manifest data. Manifest is a document that lists and tracks hazardous waste from the generator through transporters to a tsd facility.

Date of Government Version: 08/10/2020	Source: Department of Energy & Environmental Protection
Date Data Arrived at EDR: 10/20/2020	Telephone: 860-424-3375
Date Made Active in Reports: 11/02/2020	Last EDR Contact: 02/12/2021
Number of Days to Update: 13	Next Scheduled EDR Contact: 05/24/2021
	Data Release Frequency: No Update Planned

NJ MANIFEST: Manifest Information

Hazardous waste manifest information.

Date of Government Version: 12/31/2018	Source: Department of Environmental Protection
Date Data Arrived at EDR: 04/10/2019	Telephone: N/A
Date Made Active in Reports: 05/16/2019	Last EDR Contact: 01/08/2021
Number of Days to Update: 36	Next Scheduled EDR Contact: 04/19/2021
	Data Release Frequency: Annually

GOVERNMENT RECORDS SEARCHED / DATA CURRENCY TRACKING

NY MANIFEST: Facility and Manifest Data

Manifest is a document that lists and tracks hazardous waste from the generator through transporters to a TSD facility.

Date of Government Version: 01/01/2019
Date Data Arrived at EDR: 04/29/2020
Date Made Active in Reports: 07/10/2020
Number of Days to Update: 72

Source: Department of Environmental Conservation
Telephone: 518-402-8651
Last EDR Contact: 01/29/2021
Next Scheduled EDR Contact: 05/10/2021
Data Release Frequency: Quarterly

PA MANIFEST: Manifest Information

Hazardous waste manifest information.

Date of Government Version: 06/30/2018
Date Data Arrived at EDR: 07/19/2019
Date Made Active in Reports: 09/10/2019
Number of Days to Update: 53

Source: Department of Environmental Protection
Telephone: 717-783-8990
Last EDR Contact: 01/11/2021
Next Scheduled EDR Contact: 04/26/2021
Data Release Frequency: Annually

RI MANIFEST: Manifest information

Hazardous waste manifest information

Date of Government Version: 12/31/2019
Date Data Arrived at EDR: 02/11/2021
Date Made Active in Reports: 02/24/2021
Number of Days to Update: 13

Source: Department of Environmental Management
Telephone: 401-222-2797
Last EDR Contact: 02/09/2021
Next Scheduled EDR Contact: 05/31/2021
Data Release Frequency: Annually

WI MANIFEST: Manifest Information

Hazardous waste manifest information.

Date of Government Version: 05/31/2018
Date Data Arrived at EDR: 06/19/2019
Date Made Active in Reports: 09/03/2019
Number of Days to Update: 76

Source: Department of Natural Resources
Telephone: N/A
Last EDR Contact: 03/08/2021
Next Scheduled EDR Contact: 06/21/2021
Data Release Frequency: Annually

Oil/Gas Pipelines

Source: Endeavor Business Media

Petroleum Bundle (Crude Oil, Refined Products, Petrochemicals, Gas Liquids (LPG/NGL), and Specialty Gases (Miscellaneous)) N = Natural Gas Bundle (Natural Gas, Gas Liquids (LPG/NGL), and Specialty Gases (Miscellaneous)). This map includes information copyrighted by Endeavor Business Media. This information is provided on a best effort basis and Endeavor Business Media does not guarantee its accuracy nor warrant its fitness for any particular purpose. Such information has been reprinted with the permission of Endeavor Business Media.

Electric Power Transmission Line Data

Source: Endeavor Business Media

This map includes information copyrighted by Endeavor Business Media. This information is provided on a best effort basis and Endeavor Business Media does not guarantee its accuracy nor warrant its fitness for any particular purpose. Such information has been reprinted with the permission of Endeavor Business Media.

Sensitive Receptors: There are individuals deemed sensitive receptors due to their fragile immune systems and special sensitivity to environmental discharges. These sensitive receptors typically include the elderly, the sick, and children. While the location of all sensitive receptors cannot be determined, EDR indicates those buildings and facilities - schools, daycares, hospitals, medical centers, and nursing homes - where individuals who are sensitive receptors are likely to be located.

AHA Hospitals:

Source: American Hospital Association, Inc.
Telephone: 312-280-5991

The database includes a listing of hospitals based on the American Hospital Association's annual survey of hospitals.

Medical Centers: Provider of Services Listing

Source: Centers for Medicare & Medicaid Services
Telephone: 410-786-3000

A listing of hospitals with Medicare provider number, produced by Centers of Medicare & Medicaid Services, a federal agency within the U.S. Department of Health and Human Services.

GOVERNMENT RECORDS SEARCHED / DATA CURRENCY TRACKING

Nursing Homes

Source: National Institutes of Health

Telephone: 301-594-6248

Information on Medicare and Medicaid certified nursing homes in the United States.

Public Schools

Source: National Center for Education Statistics

Telephone: 202-502-7300

The National Center for Education Statistics' primary database on elementary and secondary public education in the United States. It is a comprehensive, annual, national statistical database of all public elementary and secondary schools and school districts, which contains data that are comparable across all states.

Private Schools

Source: National Center for Education Statistics

Telephone: 202-502-7300

The National Center for Education Statistics' primary database on private school locations in the United States.

Daycare Centers: Homes & Centers Listing

Source: Department of Children & Family Services

Telephone: 312-814-4150

Flood Zone Data: This data was obtained from the Federal Emergency Management Agency (FEMA). It depicts 100-year and 500-year flood zones as defined by FEMA. It includes the National Flood Hazard Layer (NFHL) which incorporates Flood Insurance Rate Map (FIRM) data and Q3 data from FEMA in areas not covered by NFHL.

Source: FEMA

Telephone: 877-336-2627

Date of Government Version: 2003, 2015

NWI: National Wetlands Inventory. This data, available in select counties across the country, was obtained by EDR in 2002, 2005 and 2010 from the U.S. Fish and Wildlife Service.

State Wetlands Data: Wetland Inventory

Source: Illinois State Geological Survey

Telephone: 217-333-4747

Current USGS 7.5 Minute Topographic Map

Source: U.S. Geological Survey

STREET AND ADDRESS INFORMATION

© 2015 TomTom North America, Inc. All rights reserved. This material is proprietary and the subject of copyright protection and other intellectual property rights owned by or licensed to Tele Atlas North America, Inc. The use of this material is subject to the terms of a license agreement. You will be held liable for any unauthorized copying or disclosure of this material.

GEOCHECK[®] - PHYSICAL SETTING SOURCE ADDENDUM

TARGET PROPERTY ADDRESS

87TH STREET PESA
87TH STREET PESA
DARIEN, IL 60561

TARGET PROPERTY COORDINATES

Latitude (North):	41.72903 - 41° 43' 44.51"
Longitude (West):	88.0291 - 88° 1' 44.76"
Universal Tranverse Mercator:	Zone 16
UTM X (Meters):	414408.9
UTM Y (Meters):	4619990.0
Elevation:	742 ft. above sea level

USGS TOPOGRAPHIC MAP

Target Property Map:	5680777 ROMEOVILLE, IL
Version Date:	2012

EDR's GeoCheck Physical Setting Source Addendum is provided to assist the environmental professional in forming an opinion about the impact of potential contaminant migration.

Assessment of the impact of contaminant migration generally has two principle investigative components:

1. Groundwater flow direction, and
2. Groundwater flow velocity.

Groundwater flow direction may be impacted by surface topography, hydrology, hydrogeology, characteristics of the soil, and nearby wells. Groundwater flow velocity is generally impacted by the nature of the geologic strata.

GEOCHECK® - PHYSICAL SETTING SOURCE SUMMARY

GROUNDWATER FLOW DIRECTION INFORMATION

Groundwater flow direction for a particular site is best determined by a qualified environmental professional using site-specific well data. If such data is not reasonably ascertainable, it may be necessary to rely on other sources of information, such as surface topographic information, hydrologic information, hydrogeologic data collected on nearby properties, and regional groundwater flow information (from deep aquifers).

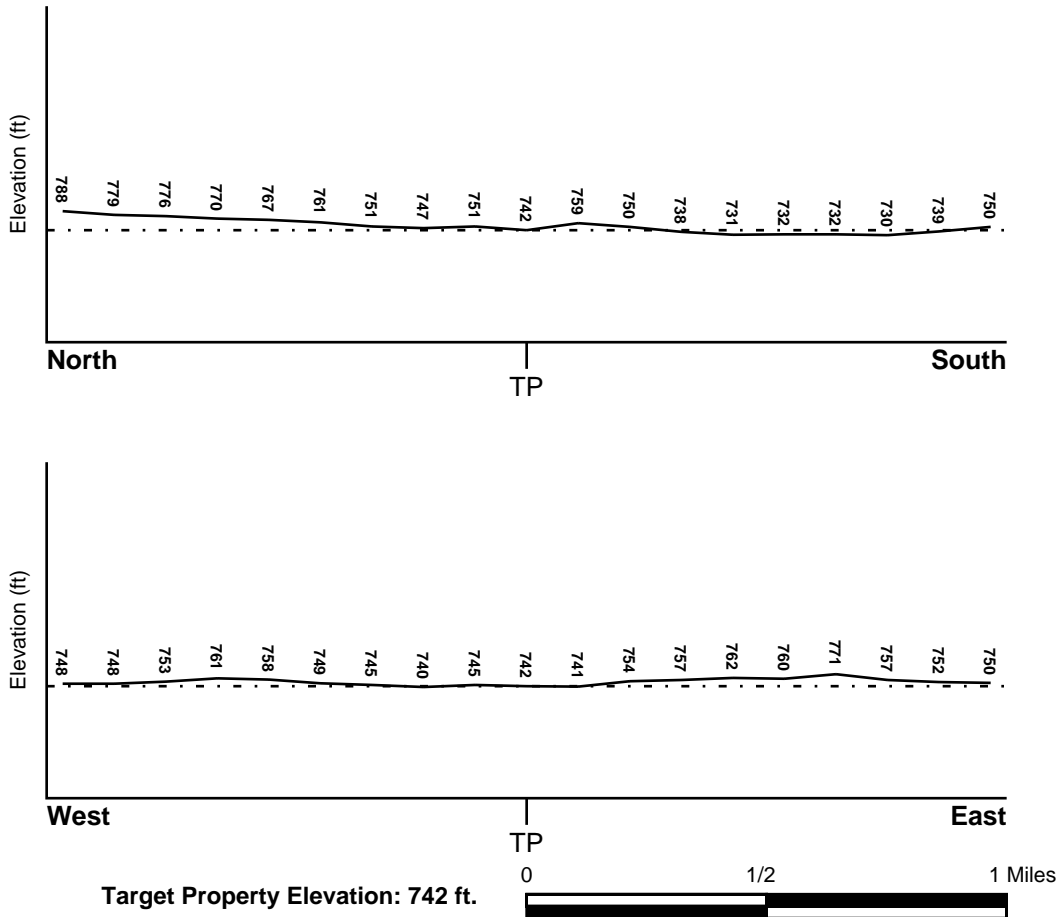
TOPOGRAPHIC INFORMATION

Surface topography may be indicative of the direction of surficial groundwater flow. This information can be used to assist the environmental professional in forming an opinion about the impact of nearby contaminated properties or, should contamination exist on the target property, what downgradient sites might be impacted.

TARGET PROPERTY TOPOGRAPHY

General Topographic Gradient: General WSW

SURROUNDING TOPOGRAPHY: ELEVATION PROFILES



Source: Topography has been determined from the USGS 7.5' Digital Elevation Model and should be evaluated on a relative (not an absolute) basis. Relative elevation information between sites of close proximity should be field verified.

GEOCHECK® - PHYSICAL SETTING SOURCE SUMMARY

HYDROLOGIC INFORMATION

Surface water can act as a hydrologic barrier to groundwater flow. Such hydrologic information can be used to assist the environmental professional in forming an opinion about the impact of nearby contaminated properties or, should contamination exist on the target property, what downgradient sites might be impacted.

Refer to the Physical Setting Source Map following this summary for hydrologic information (major waterways and bodies of water).

FEMA FLOOD ZONE

<u>Flood Plain Panel at Target Property</u>	<u>FEMA Source Type</u>
1701970060B	FEMA Q3 Flood data
<u>Additional Panels in search area:</u>	<u>FEMA Source Type</u>
1707370004A	FEMA Q3 Flood data
1707370003A	FEMA Q3 Flood data
1701970055B	FEMA Q3 Flood data
1708120001D	FEMA Q3 Flood data
17197C0056E	FEMA Q3 Flood data
1701970065B	FEMA Q3 Flood data
17197C0058E	FEMA Q3 Flood data

NATIONAL WETLAND INVENTORY

<u>NWI Quad at Target Property</u>	<u>NWI Electronic Data Coverage</u>
ROMEOVILLE	YES - refer to the Overview Map and Detail Map

HYDROGEOLOGIC INFORMATION

Hydrogeologic information obtained by installation of wells on a specific site can often be an indicator of groundwater flow direction in the immediate area. Such hydrogeologic information can be used to assist the environmental professional in forming an opinion about the impact of nearby contaminated properties or, should contamination exist on the target property, what downgradient sites might be impacted.

Site-Specific Hydrogeological Data:*

Search Radius: 1.25 miles
Status: Not found

AQUIFLOW®

Search Radius: 1.000 Mile.

EDR has developed the AQUIFLOW Information System to provide data on the general direction of groundwater flow at specific points. EDR has reviewed reports submitted by environmental professionals to regulatory authorities at select sites and has extracted the date of the report, groundwater flow direction as determined hydrogeologically, and the depth to water table.

<u>MAP ID</u>	<u>LOCATION FROM TP</u>	<u>GENERAL DIRECTION GROUNDWATER FLOW</u>
Not Reported		

GEOCHECK® - PHYSICAL SETTING SOURCE SUMMARY

GROUNDWATER FLOW VELOCITY INFORMATION

Groundwater flow velocity information for a particular site is best determined by a qualified environmental professional using site specific geologic and soil strata data. If such data are not reasonably ascertainable, it may be necessary to rely on other sources of information, including geologic age identification, rock stratigraphic unit and soil characteristics data collected on nearby properties and regional soil information. In general, contaminant plumes move more quickly through sandy-gravelly types of soils than silty-clayey types of soils.

GEOLOGIC INFORMATION IN GENERAL AREA OF TARGET PROPERTY

Geologic information can be used by the environmental professional in forming an opinion about the relative speed at which contaminant migration may be occurring.

ROCK STRATIGRAPHIC UNIT

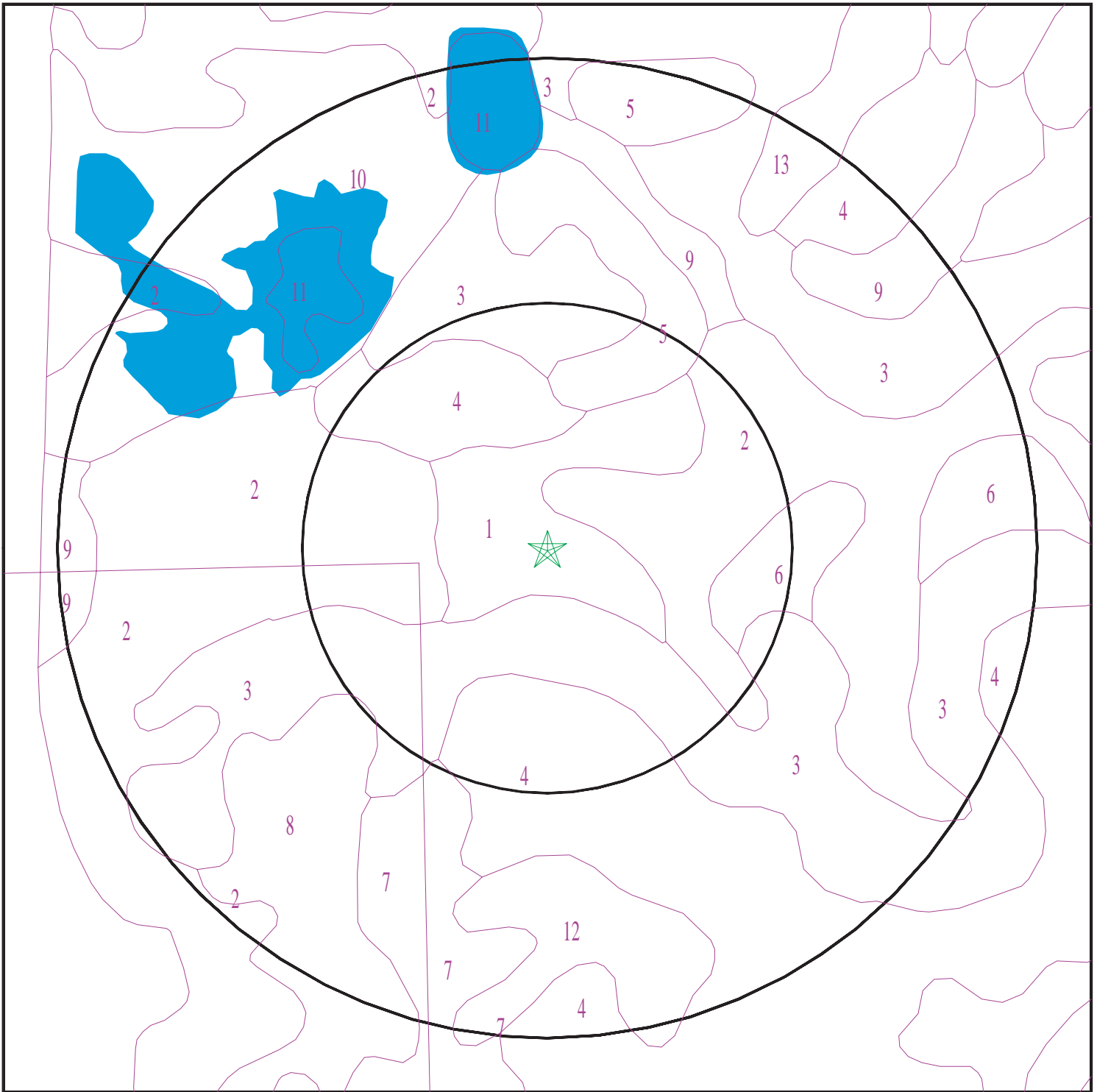
Era: Paleozoic
System: Silurian
Series: Middle Silurian (Niagoaran)
Code: S2 *(decoded above as Era, System & Series)*

GEOLOGIC AGE IDENTIFICATION

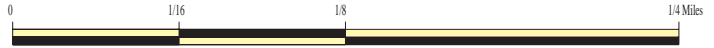
Category: Stratified Sequence

Geologic Age and Rock Stratigraphic Unit Source: P.G. Schruben, R.E. Arndt and W.J. Bawiec, Geology of the Conterminous U.S. at 1:2,500,000 Scale - a digital representation of the 1974 P.B. King and H.M. Beikman Map, USGS Digital Data Series DDS - 11 (1994).

SSURGO SOIL MAP - 6425770.2s



- ★ Target Property
- SSURGO Soil
- Water



SITE NAME: 87th Street PESA
ADDRESS: 87th Street PESA
Darien IL 60561
LAT/LONG: 41.72903 / 88.0291

CLIENT: WSP
CONTACT: Jeffrey Hughes
INQUIRY #: 6425770.2s
DATE: March 29, 2021 1:31 pm

GEOCHECK® - PHYSICAL SETTING SOURCE SUMMARY

DOMINANT SOIL COMPOSITION IN GENERAL AREA OF TARGET PROPERTY

The U.S. Department of Agriculture's (USDA) Soil Conservation Service (SCS) leads the National Cooperative Soil Survey (NCSS) and is responsible for collecting, storing, maintaining and distributing soil survey information for privately owned lands in the United States. A soil map in a soil survey is a representation of soil patterns in a landscape. The following information is based on Soil Conservation Service SSURGO data.

Soil Map ID: 1

Soil Component Name: Chenoa

Soil Surface Texture: silty clay loam

Hydrologic Group: Class C - Slow infiltration rates. Soils with layers impeding downward movement of water, or soils with moderately fine or fine textures.

Soil Drainage Class: Somewhat poorly drained

Hydric Status: Not hydric

Corrosion Potential - Uncoated Steel: High

Depth to Bedrock Min: > 0 inches

Depth to Watertable Min: > 46 inches

Soil Layer Information							
Layer	Boundary		Soil Texture Class	Classification		Saturated hydraulic conductivity micro m/sec	Soil Reaction (pH)
	Upper	Lower		AASHTO Group	Unified Soil		
1	0 inches	11 inches	silty clay loam	Silt-Clay Materials (more than 35 pct. passing No. 200), Clayey Soils.	FINE-GRAINED SOILS, Silts and Clays (liquid limit less than 50%), Lean Clay Soils.	Max: 1.41 Min: 0.42	Max: 8.4 Min: 7.4
2	11 inches	31 inches	silty clay loam	Silt-Clay Materials (more than 35 pct. passing No. 200), Clayey Soils.	FINE-GRAINED SOILS, Silts and Clays (liquid limit less than 50%), Lean Clay Soils.	Max: 1.41 Min: 0.42	Max: 8.4 Min: 7.4
3	31 inches	35 inches	silty clay loam	Silt-Clay Materials (more than 35 pct. passing No. 200), Clayey Soils.	FINE-GRAINED SOILS, Silts and Clays (liquid limit less than 50%), Lean Clay Soils.	Max: 1.41 Min: 0.42	Max: 8.4 Min: 7.4
4	35 inches	59 inches	silty clay loam	Silt-Clay Materials (more than 35 pct. passing No. 200), Clayey Soils.	FINE-GRAINED SOILS, Silts and Clays (liquid limit less than 50%), Lean Clay Soils.	Max: 1.41 Min: 0.42	Max: 8.4 Min: 7.4

GEOCHECK® - PHYSICAL SETTING SOURCE SUMMARY

Soil Map ID: 2

Soil Component Name: Ashkum

Soil Surface Texture: silty clay loam

Hydrologic Group: Class C - Slow infiltration rates. Soils with layers impeding downward movement of water, or soils with moderately fine or fine textures.

Soil Drainage Class: Poorly drained

Hydric Status: All hydric

Corrosion Potential - Uncoated Steel: High

Depth to Bedrock Min: > 0 inches

Depth to Watertable Min: > 15 inches

Soil Layer Information							
Layer	Boundary		Soil Texture Class	Classification		Saturated hydraulic conductivity micro m/sec	Soil Reaction (pH)
	Upper	Lower		AASHTO Group	Unified Soil		
1	53 inches	59 inches	silty clay loam	Silt-Clay Materials (more than 35 pct. passing No. 200), Clayey Soils.	FINE-GRAINED SOILS, Silts and Clays (liquid limit less than 50%), Lean Clay	Max: 4.23 Min: 1.41	Max: 7.8 Min: 6.6
2	0 inches	11 inches	silty clay loam	Silt-Clay Materials (more than 35 pct. passing No. 200), Clayey Soils.	FINE-GRAINED SOILS, Silts and Clays (liquid limit less than 50%), Lean Clay	Max: 4.23 Min: 1.41	Max: 7.8 Min: 6.6
3	11 inches	29 inches	silty clay	Silt-Clay Materials (more than 35 pct. passing No. 200), Clayey Soils.	FINE-GRAINED SOILS, Silts and Clays (liquid limit less than 50%), Lean Clay	Max: 4.23 Min: 1.41	Max: 7.8 Min: 6.6
4	29 inches	53 inches	silty clay loam	Silt-Clay Materials (more than 35 pct. passing No. 200), Clayey Soils.	FINE-GRAINED SOILS, Silts and Clays (liquid limit less than 50%), Lean Clay	Max: 4.23 Min: 1.41	Max: 7.8 Min: 6.6

GEOCHECK® - PHYSICAL SETTING SOURCE SUMMARY

Soil Map ID: 3

Soil Component Name: Ozaukee

Soil Surface Texture: silty clay loam

Hydrologic Group: Class C - Slow infiltration rates. Soils with layers impeding downward movement of water, or soils with moderately fine or fine textures.

Soil Drainage Class: Moderately well drained

Hydric Status: Not hydric

Corrosion Potential - Uncoated Steel: High

Depth to Bedrock Min: > 0 inches

Depth to Watertable Min: > 66 inches

Soil Layer Information							
Layer	Boundary		Soil Texture Class	Classification		Saturated hydraulic conductivity micro m/sec	Soil Reaction (pH)
	Upper	Lower		AASHTO Group	Unified Soil		
1	5 inches	20 inches	silty clay loam	Silt-Clay Materials (more than 35 pct. passing No. 200), Clayey Soils.	FINE-GRAINED SOILS, Silts and Clays (liquid limit less than 50%), Lean Clay	Max: 14.11 Min: 4.23	Max: 7.3 Min: 6.1
2	20 inches	27 inches	silty clay loam	Silt-Clay Materials (more than 35 pct. passing No. 200), Clayey Soils.	FINE-GRAINED SOILS, Silts and Clays (liquid limit less than 50%), Lean Clay	Max: 14.11 Min: 4.23	Max: 7.3 Min: 6.1
3	27 inches	59 inches	silty clay loam	Silt-Clay Materials (more than 35 pct. passing No. 200), Clayey Soils.	FINE-GRAINED SOILS, Silts and Clays (liquid limit less than 50%), Lean Clay	Max: 14.11 Min: 4.23	Max: 7.3 Min: 6.1
4	0 inches	5 inches	silt loam	Silt-Clay Materials (more than 35 pct. passing No. 200), Clayey Soils.	FINE-GRAINED SOILS, Silts and Clays (liquid limit less than 50%), Lean Clay	Max: 14.11 Min: 4.23	Max: 7.3 Min: 6.1

GEOCHECK® - PHYSICAL SETTING SOURCE SUMMARY

Soil Map ID: 4

Soil Component Name: Markham

Soil Surface Texture: silty clay loam

Hydrologic Group: Class C - Slow infiltration rates. Soils with layers impeding downward movement of water, or soils with moderately fine or fine textures.

Soil Drainage Class: Moderately well drained

Hydric Status: Not hydric

Corrosion Potential - Uncoated Steel: High

Depth to Bedrock Min: > 0 inches

Depth to Watertable Min: > 76 inches

Soil Layer Information							
Layer	Boundary		Soil Texture Class	Classification		Saturated hydraulic conductivity micro m/sec	Soil Reaction (pH)
	Upper	Lower		AASHTO Group	Unified Soil		
1	20 inches	31 inches	silty clay loam	Silt-Clay Materials (more than 35 pct. passing No. 200), Clayey Soils.	FINE-GRAINED SOILS, Silts and Clays (liquid limit less than 50%), Lean Clay	Max: 1.41 Min: 0.42	Max: 8.4 Min: 7.9
2	0 inches	7 inches	silt loam	Silt-Clay Materials (more than 35 pct. passing No. 200), Clayey Soils.	FINE-GRAINED SOILS, Silts and Clays (liquid limit less than 50%), Lean Clay	Max: 1.41 Min: 0.42	Max: 8.4 Min: 7.9
3	7 inches	20 inches	silty clay loam	Silt-Clay Materials (more than 35 pct. passing No. 200), Clayey Soils.	FINE-GRAINED SOILS, Silts and Clays (liquid limit less than 50%), Lean Clay	Max: 1.41 Min: 0.42	Max: 8.4 Min: 7.9
4	31 inches	59 inches	silty clay loam	Silt-Clay Materials (more than 35 pct. passing No. 200), Clayey Soils.	FINE-GRAINED SOILS, Silts and Clays (liquid limit less than 50%), Lean Clay	Max: 1.41 Min: 0.42	Max: 8.4 Min: 7.9

GEOCHECK® - PHYSICAL SETTING SOURCE SUMMARY

Soil Map ID: 5

Soil Component Name: Ozaukee

Soil Surface Texture: silty clay loam

Hydrologic Group: Class C - Slow infiltration rates. Soils with layers impeding downward movement of water, or soils with moderately fine or fine textures.

Soil Drainage Class: Moderately well drained

Hydric Status: Not hydric

Corrosion Potential - Uncoated Steel: High

Depth to Bedrock Min: > 0 inches

Depth to Watertable Min: > 61 inches

Soil Layer Information							
Layer	Boundary		Soil Texture Class	Classification		Saturated hydraulic conductivity micro m/sec	Soil Reaction (pH)
	Upper	Lower		AASHTO Group	Unified Soil		
1	0 inches	9 inches	silty clay loam	Silt-Clay Materials (more than 35 pct. passing No. 200), Clayey Soils.	FINE-GRAINED SOILS, Silts and Clays (liquid limit less than 50%), Lean Clay	Max: 1.41 Min: 0.42	Max: 8.4 Min: 7.9
2	9 inches	20 inches	silty clay loam	Silt-Clay Materials (more than 35 pct. passing No. 200), Clayey Soils.	FINE-GRAINED SOILS, Silts and Clays (liquid limit less than 50%), Lean Clay	Max: 1.41 Min: 0.42	Max: 8.4 Min: 7.9
3	20 inches	25 inches	silty clay loam	Silt-Clay Materials (more than 35 pct. passing No. 200), Clayey Soils.	FINE-GRAINED SOILS, Silts and Clays (liquid limit less than 50%), Lean Clay	Max: 1.41 Min: 0.42	Max: 8.4 Min: 7.9
4	25 inches	59 inches	silty clay loam	Silt-Clay Materials (more than 35 pct. passing No. 200), Clayey Soils.	FINE-GRAINED SOILS, Silts and Clays (liquid limit less than 50%), Lean Clay	Max: 1.41 Min: 0.42	Max: 8.4 Min: 7.9

GEOCHECK® - PHYSICAL SETTING SOURCE SUMMARY

Soil Map ID: 6

Soil Component Name: Zurich

Soil Surface Texture: silt loam

Hydrologic Group: Class B - Moderate infiltration rates. Deep and moderately deep, moderately well and well drained soils with moderately coarse textures.

Soil Drainage Class: Moderately well drained

Hydric Status: Not hydric

Corrosion Potential - Uncoated Steel: High

Depth to Bedrock Min: > 0 inches

Depth to Watertable Min: > 84 inches

Soil Layer Information							
Layer	Boundary		Soil Texture Class	Classification		Saturated hydraulic conductivity micro m/sec	Soil Reaction (pH)
	Upper	Lower		AASHTO Group	Unified Soil		
1	0 inches	5 inches	silt loam	Silt-Clay Materials (more than 35 pct. passing No. 200), Silty Soils.	COARSE-GRAINED SOILS, Sands, Sands with fines, Clayey sand.	Max: 42.34 Min: 4.23	Max: 8.4 Min: 7.4
2	5 inches	9 inches	silt loam	Silt-Clay Materials (more than 35 pct. passing No. 200), Silty Soils.	COARSE-GRAINED SOILS, Sands, Sands with fines, Clayey sand.	Max: 42.34 Min: 4.23	Max: 8.4 Min: 7.4
3	9 inches	27 inches	silty clay loam	Silt-Clay Materials (more than 35 pct. passing No. 200), Silty Soils.	COARSE-GRAINED SOILS, Sands, Sands with fines, Clayey sand.	Max: 42.34 Min: 4.23	Max: 8.4 Min: 7.4
4	27 inches	38 inches	loam	Silt-Clay Materials (more than 35 pct. passing No. 200), Silty Soils.	COARSE-GRAINED SOILS, Sands, Sands with fines, Clayey sand.	Max: 42.34 Min: 4.23	Max: 8.4 Min: 7.4
5	38 inches	64 inches	stratified loamy sand to silt loam	Silt-Clay Materials (more than 35 pct. passing No. 200), Silty Soils.	COARSE-GRAINED SOILS, Sands, Sands with fines, Clayey sand.	Max: 42.34 Min: 4.23	Max: 8.4 Min: 7.4

GEOCHECK® - PHYSICAL SETTING SOURCE SUMMARY

Soil Map ID: 7

Soil Component Name: Blount

Soil Surface Texture: silt loam

Hydrologic Group: Class C - Slow infiltration rates. Soils with layers impeding downward movement of water, or soils with moderately fine or fine textures.

Soil Drainage Class: Somewhat poorly drained

Hydric Status: Not hydric

Corrosion Potential - Uncoated Steel: High

Depth to Bedrock Min: > 0 inches

Depth to Watertable Min: > 33 inches

Soil Layer Information							
Layer	Boundary		Soil Texture Class	Classification		Saturated hydraulic conductivity micro m/sec	Soil Reaction (pH)
	Upper	Lower		AASHTO Group	Unified Soil		
1	7 inches	12 inches	silt loam	Silt-Clay Materials (more than 35 pct. passing No. 200), Clayey Soils.	FINE-GRAINED SOILS, Silts and Clays (liquid limit less than 50%), Lean Clay	Max: 1.41 Min: 0.42	Max: 8.4 Min: 7.4
2	0 inches	7 inches	silt loam	Silt-Clay Materials (more than 35 pct. passing No. 200), Clayey Soils.	FINE-GRAINED SOILS, Silts and Clays (liquid limit less than 50%), Lean Clay	Max: 1.41 Min: 0.42	Max: 8.4 Min: 7.4
3	12 inches	25 inches	silty clay	Silt-Clay Materials (more than 35 pct. passing No. 200), Clayey Soils.	FINE-GRAINED SOILS, Silts and Clays (liquid limit less than 50%), Lean Clay	Max: 1.41 Min: 0.42	Max: 8.4 Min: 7.4
4	25 inches	31 inches	silty clay loam	Silt-Clay Materials (more than 35 pct. passing No. 200), Clayey Soils.	FINE-GRAINED SOILS, Silts and Clays (liquid limit less than 50%), Lean Clay	Max: 1.41 Min: 0.42	Max: 8.4 Min: 7.4
5	31 inches	59 inches	silty clay loam	Silt-Clay Materials (more than 35 pct. passing No. 200), Clayey Soils.	FINE-GRAINED SOILS, Silts and Clays (liquid limit less than 50%), Lean Clay	Max: 1.41 Min: 0.42	Max: 8.4 Min: 7.4

GEOCHECK® - PHYSICAL SETTING SOURCE SUMMARY

Soil Map ID: 8

Soil Component Name: Blount

Soil Surface Texture: silt loam

Hydrologic Group: Class C - Slow infiltration rates. Soils with layers impeding downward movement of water, or soils with moderately fine or fine textures.

Soil Drainage Class: Somewhat poorly drained

Hydric Status: Not hydric

Corrosion Potential - Uncoated Steel: High

Depth to Bedrock Min: > 0 inches

Depth to Watertable Min: > 33 inches

Soil Layer Information							
Layer	Boundary		Soil Texture Class	Classification		Saturated hydraulic conductivity micro m/sec	Soil Reaction (pH)
	Upper	Lower		AASHTO Group	Unified Soil		
1	0 inches	5 inches	silt loam	Silt-Clay Materials (more than 35 pct. passing No. 200), Clayey Soils.	FINE-GRAINED SOILS, Silts and Clays (liquid limit less than 50%), Lean Clay	Max: 1.41 Min: 0.42	Max: 8.4 Min: 7.4
2	5 inches	9 inches	silt loam	Silt-Clay Materials (more than 35 pct. passing No. 200), Clayey Soils.	FINE-GRAINED SOILS, Silts and Clays (liquid limit less than 50%), Lean Clay	Max: 1.41 Min: 0.42	Max: 8.4 Min: 7.4
3	9 inches	22 inches	silty clay	Silt-Clay Materials (more than 35 pct. passing No. 200), Clayey Soils.	FINE-GRAINED SOILS, Silts and Clays (liquid limit less than 50%), Lean Clay	Max: 1.41 Min: 0.42	Max: 8.4 Min: 7.4
4	22 inches	33 inches	silty clay loam	Silt-Clay Materials (more than 35 pct. passing No. 200), Clayey Soils.	FINE-GRAINED SOILS, Silts and Clays (liquid limit less than 50%), Lean Clay	Max: 1.41 Min: 0.42	Max: 8.4 Min: 7.4
5	33 inches	59 inches	silty clay loam	Silt-Clay Materials (more than 35 pct. passing No. 200), Clayey Soils.	FINE-GRAINED SOILS, Silts and Clays (liquid limit less than 50%), Lean Clay	Max: 1.41 Min: 0.42	Max: 8.4 Min: 7.4

GEOCHECK® - PHYSICAL SETTING SOURCE SUMMARY

Soil Map ID: 9

Soil Component Name: Elliott

Soil Surface Texture: silty clay

Hydrologic Group: Class C - Slow infiltration rates. Soils with layers impeding downward movement of water, or soils with moderately fine or fine textures.

Soil Drainage Class: Somewhat poorly drained

Hydric Status: Not hydric

Corrosion Potential - Uncoated Steel: High

Depth to Bedrock Min: > 0 inches

Depth to Watertable Min: > 41 inches

Soil Layer Information							
Layer	Boundary		Soil Texture Class	Classification		Saturated hydraulic conductivity micro m/sec	Soil Reaction (pH)
	Upper	Lower		AASHTO Group	Unified Soil		
1	11 inches	16 inches	silty clay	Silt-Clay Materials (more than 35 pct. passing No. 200), Clayey Soils.	FINE-GRAINED SOILS, Silts and Clays (liquid limit less than 50%), Lean Clay	Max: 1.41 Min: 0.42	Max: 8.4 Min: 7.4
2	5 inches	11 inches	silty clay loam	Silt-Clay Materials (more than 35 pct. passing No. 200), Clayey Soils.	FINE-GRAINED SOILS, Silts and Clays (liquid limit less than 50%), Lean Clay	Max: 1.41 Min: 0.42	Max: 8.4 Min: 7.4
3	0 inches	5 inches	silt loam	Silt-Clay Materials (more than 35 pct. passing No. 200), Clayey Soils.	FINE-GRAINED SOILS, Silts and Clays (liquid limit less than 50%), Lean Clay	Max: 1.41 Min: 0.42	Max: 8.4 Min: 7.4
4	16 inches	40 inches	silty clay loam	Silt-Clay Materials (more than 35 pct. passing No. 200), Clayey Soils.	FINE-GRAINED SOILS, Silts and Clays (liquid limit less than 50%), Lean Clay	Max: 1.41 Min: 0.42	Max: 8.4 Min: 7.4
5	40 inches	59 inches	silty clay loam	Silt-Clay Materials (more than 35 pct. passing No. 200), Clayey Soils.	FINE-GRAINED SOILS, Silts and Clays (liquid limit less than 50%), Lean Clay	Max: 1.41 Min: 0.42	Max: 8.4 Min: 7.4

GEOCHECK® - PHYSICAL SETTING SOURCE SUMMARY

Soil Map ID: 10

Soil Component Name: Peotone

Soil Surface Texture: silty clay loam

Hydrologic Group: Class D - Very slow infiltration rates. Soils are clayey, have a high water table, or are shallow to an impervious layer.

Soil Drainage Class: Very poorly drained

Hydric Status: All hydric

Corrosion Potential - Uncoated Steel: High

Depth to Bedrock Min: > 0 inches

Depth to Watertable Min: > 7 inches

Soil Layer Information							
Layer	Boundary		Soil Texture Class	Classification		Saturated hydraulic conductivity micro m/sec	Soil Reaction (pH)
	Upper	Lower		AASHTO Group	Unified Soil		
1	0 inches	12 inches	silty clay loam	Not reported	Not reported	Max: 4.23 Min: 1.41	Max: 8.4 Min: 6.6
2	12 inches	50 inches		Not reported	Not reported	Max: 4.23 Min: 1.41	Max: 8.4 Min: 6.6
3	50 inches	59 inches		Not reported	Not reported	Max: 4.23 Min: 1.41	Max: 8.4 Min: 6.6

Soil Map ID: 11

Soil Component Name: Water

Soil Surface Texture: silty clay loam

Hydrologic Group: Class D - Very slow infiltration rates. Soils are clayey, have a high water table, or are shallow to an impervious layer.

Soil Drainage Class:
Hydric Status: Not hydric

Corrosion Potential - Uncoated Steel: Not Reported

Depth to Bedrock Min: > 0 inches

Depth to Watertable Min: > 0 inches

No Layer Information available.

GEOCHECK® - PHYSICAL SETTING SOURCE SUMMARY

Soil Map ID: 12

Soil Component Name: Beecher

Soil Surface Texture: silt loam

Hydrologic Group: Class C - Slow infiltration rates. Soils with layers impeding downward movement of water, or soils with moderately fine or fine textures.

Soil Drainage Class: Somewhat poorly drained

Hydric Status: Not hydric

Corrosion Potential - Uncoated Steel: High

Depth to Bedrock Min: > 0 inches

Depth to Watertable Min: > 33 inches

Soil Layer Information							
Layer	Boundary		Soil Texture Class	Classification		Saturated hydraulic conductivity micro m/sec	Soil Reaction (pH)
	Upper	Lower		AASHTO Group	Unified Soil		
1	0 inches	9 inches	silt loam	Silt-Clay Materials (more than 35 pct. passing No. 200), Clayey Soils.	FINE-GRAINED SOILS, Silts and Clays (liquid limit less than 50%), Lean Clay	Max: 1.41 Min: 0.42	Max: 8.4 Min: 7.4
2	9 inches	20 inches	silty clay loam	Silt-Clay Materials (more than 35 pct. passing No. 200), Clayey Soils.	FINE-GRAINED SOILS, Silts and Clays (liquid limit less than 50%), Lean Clay	Max: 1.41 Min: 0.42	Max: 8.4 Min: 7.4
3	20 inches	37 inches	silty clay loam	Silt-Clay Materials (more than 35 pct. passing No. 200), Clayey Soils.	FINE-GRAINED SOILS, Silts and Clays (liquid limit less than 50%), Lean Clay	Max: 1.41 Min: 0.42	Max: 8.4 Min: 7.4
4	37 inches	59 inches	silty clay loam	Silt-Clay Materials (more than 35 pct. passing No. 200), Clayey Soils.	FINE-GRAINED SOILS, Silts and Clays (liquid limit less than 50%), Lean Clay	Max: 1.41 Min: 0.42	Max: 8.4 Min: 7.4

GEOCHECK® - PHYSICAL SETTING SOURCE SUMMARY

Soil Map ID: 13

Soil Component Name: Peotone

Soil Surface Texture: silty clay loam

Hydrologic Group: Class C - Slow infiltration rates. Soils with layers impeding downward movement of water, or soils with moderately fine or fine textures.

Soil Drainage Class: Very poorly drained

Hydric Status: All hydric

Corrosion Potential - Uncoated Steel: High

Depth to Bedrock Min: > 0 inches

Depth to Watertable Min: > 15 inches

Soil Layer Information							
Layer	Boundary		Soil Texture Class	Classification		Saturated hydraulic conductivity micro m/sec	Soil Reaction (pH)
	Upper	Lower		AASHTO Group	Unified Soil		
1	0 inches	12 inches	silty clay loam	Silt-Clay Materials (more than 35 pct. passing No. 200), Clayey Soils.	FINE-GRAINED SOILS, Silts and Clays (liquid limit less than 50%), Lean Clay	Max: 4.23 Min: 1.41	Max: 8.4 Min: 6.6
2	12 inches	50 inches	silty clay	Silt-Clay Materials (more than 35 pct. passing No. 200), Clayey Soils.	FINE-GRAINED SOILS, Silts and Clays (liquid limit less than 50%), Lean Clay	Max: 4.23 Min: 1.41	Max: 8.4 Min: 6.6
3	50 inches	59 inches	silty clay loam	Silt-Clay Materials (more than 35 pct. passing No. 200), Clayey Soils.	FINE-GRAINED SOILS, Silts and Clays (liquid limit less than 50%), Lean Clay	Max: 4.23 Min: 1.41	Max: 8.4 Min: 6.6

LOCAL / REGIONAL WATER AGENCY RECORDS

EDR Local/Regional Water Agency records provide water well information to assist the environmental professional in assessing sources that may impact ground water flow direction, and in forming an opinion about the impact of contaminant migration on nearby drinking water wells.

GEOCHECK® - PHYSICAL SETTING SOURCE SUMMARY

WELL SEARCH DISTANCE INFORMATION

<u>DATABASE</u>	<u>SEARCH DISTANCE (miles)</u>
Federal USGS	1.000
Federal FRDS PWS	Nearest PWS within 1 mile
State Database	1.000

FEDERAL USGS WELL INFORMATION

<u>MAP ID</u>	<u>WELL ID</u>	<u>LOCATION FROM TP</u>
D36	USGS40000299037	1/2 - 1 Mile WNW
K65	USGS40000299035	1/2 - 1 Mile East
K70	USGS40000299034	1/2 - 1 Mile East

FEDERAL FRDS PUBLIC WATER SUPPLY SYSTEM INFORMATION

<u>MAP ID</u>	<u>WELL ID</u>	<u>LOCATION FROM TP</u>
D35	IL1974150	1/2 - 1 Mile WNW

Note: PWS System location is not always the same as well location.

STATE DATABASE WELL INFORMATION

<u>MAP ID</u>	<u>WELL ID</u>	<u>LOCATION FROM TP</u>
A1	ILSG30000331471	1/4 - 1/2 Mile SW
A2	ILSG30000309228	1/4 - 1/2 Mile SW
A3	ILSG30000325836	1/4 - 1/2 Mile SW
4	ILPW14814	1/4 - 1/2 Mile NW
5	ILPW16057	1/4 - 1/2 Mile East
6	ILSG30000065509	1/4 - 1/2 Mile East
7	ILSG30000065227	1/2 - 1 Mile ESE
8	ILSG30000061287	1/2 - 1 Mile ENE
B9	ILPW58804	1/2 - 1 Mile WSW
B10	ILPW58803	1/2 - 1 Mile WSW
11	ILPW16058	1/2 - 1 Mile NE
C12	ILSG30000070846	1/2 - 1 Mile NW
C13	ILSG30000070847	1/2 - 1 Mile NW
C14	ILSG30000070848	1/2 - 1 Mile NW
15	ILPW14813	1/2 - 1 Mile NNW
16	ILSG30000067202	1/2 - 1 Mile NNE
17	ILSG30000062058	1/2 - 1 Mile South
18	ILSG30000317849	1/2 - 1 Mile SW
D19	ILSG30000064222	1/2 - 1 Mile WNW
E20	ILPW16043	1/2 - 1 Mile NE
E21	ILPW16046	1/2 - 1 Mile NE
E22	ILPW16045	1/2 - 1 Mile NE
E23	ILPW16044	1/2 - 1 Mile NE

GEOCHECK® - PHYSICAL SETTING SOURCE SUMMARY

STATE DATABASE WELL INFORMATION

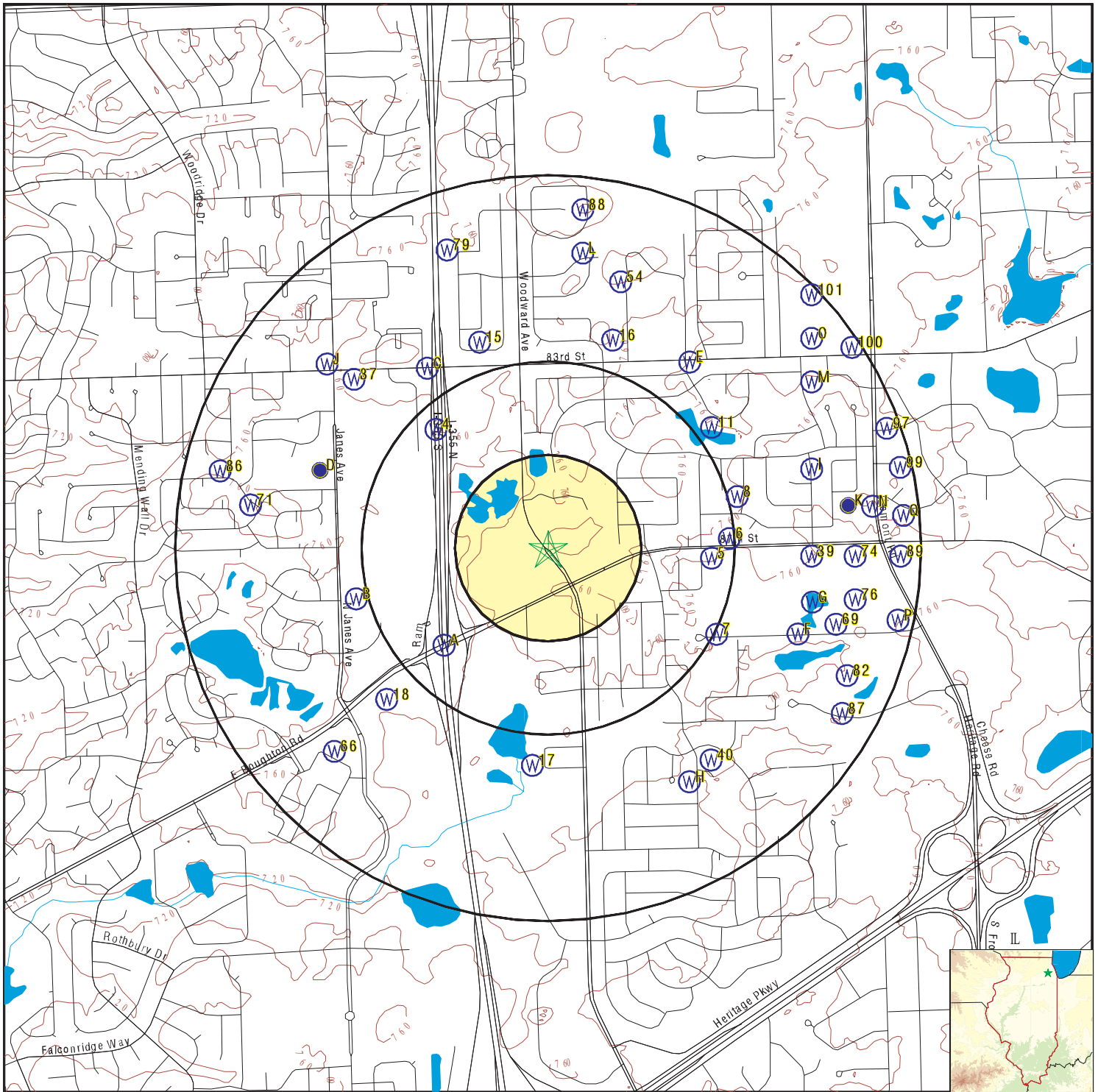
MAP ID	WELL ID	LOCATION FROM TP
E24	ILPW16054	1/2 - 1 Mile NE
E25	ILPW16048	1/2 - 1 Mile NE
E26	ILPW16047	1/2 - 1 Mile NE
E27	ILPW16041	1/2 - 1 Mile NE
E28	ILPW16052	1/2 - 1 Mile NE
E29	ILPW16042	1/2 - 1 Mile NE
E30	ILPW16053	1/2 - 1 Mile NE
E31	ILPW16055	1/2 - 1 Mile NE
E32	ILPW16050	1/2 - 1 Mile NE
E33	ILPW16049	1/2 - 1 Mile NE
E34	ILPW16051	1/2 - 1 Mile NE
37	ILSG30000068806	1/2 - 1 Mile NW
F38	ILSG30000065228	1/2 - 1 Mile ESE
39	ILPW16156	1/2 - 1 Mile East
40	ILPW12588	1/2 - 1 Mile SE
G41	ILPW16152	1/2 - 1 Mile East
G42	ILPW16154	1/2 - 1 Mile East
G43	ILPW16155	1/2 - 1 Mile East
G44	ILPW16153	1/2 - 1 Mile East
G45	ILPW16151	1/2 - 1 Mile East
G46	ILPW16150	1/2 - 1 Mile East
F47	ILPW12583	1/2 - 1 Mile ESE
H48	ILPW12585	1/2 - 1 Mile SSE
H49	ILPW12584	1/2 - 1 Mile SSE
H50	ILPW12587	1/2 - 1 Mile SSE
H51	ILPW12586	1/2 - 1 Mile SSE
I52	ILPW16158	1/2 - 1 Mile ENE
I53	ILPW16157	1/2 - 1 Mile ENE
54	ILSG30000067428	1/2 - 1 Mile NNE
G55	ILSG30000067807	1/2 - 1 Mile ESE
J56	ILPW14810	1/2 - 1 Mile NW
J57	ILPW14809	1/2 - 1 Mile NW
J58	ILPW14812	1/2 - 1 Mile NW
J59	ILPW14811	1/2 - 1 Mile NW
J60	ILPW14806	1/2 - 1 Mile NW
J61	ILPW14805	1/2 - 1 Mile NW
J62	ILPW14804	1/2 - 1 Mile NW
J63	ILPW14808	1/2 - 1 Mile NW
J64	ILPW14807	1/2 - 1 Mile NW
66	ILPW58802	1/2 - 1 Mile SW
L67	ILPW16059	1/2 - 1 Mile North
L68	ILPW16060	1/2 - 1 Mile North
69	ILSG30000070554	1/2 - 1 Mile ESE
71	ILEPC5000000023	1/2 - 1 Mile West
K72	ILSG30000062929	1/2 - 1 Mile East
K73	ILEPC5000002117	1/2 - 1 Mile East
74	ILPW16148	1/2 - 1 Mile East
K75	ILPW16149	1/2 - 1 Mile East
76	ILPW16147	1/2 - 1 Mile East
M77	ILPW16159	1/2 - 1 Mile ENE
M78	ILPW16160	1/2 - 1 Mile ENE
79	ILSG30000070349	1/2 - 1 Mile NNW

GEOCHECK® - PHYSICAL SETTING SOURCE SUMMARY

STATE DATABASE WELL INFORMATION

<u>MAP ID</u>	<u>WELL ID</u>	<u>LOCATION FROM TP</u>
N80	ILEPC5000002118	1/2 - 1 Mile East
N81	ILSG30000062931	1/2 - 1 Mile East
82	ILPW12581	1/2 - 1 Mile ESE
N83	ILSG30000066164	1/2 - 1 Mile East
O84	ILPW16161	1/2 - 1 Mile NE
O85	ILPW16162	1/2 - 1 Mile NE
86	ILPW14816	1/2 - 1 Mile WNW
87	ILSG30000070753	1/2 - 1 Mile ESE
88	ILPW16061	1/2 - 1 Mile North
89	ILPW16142	1/2 - 1 Mile East
P90	ILPW12580	1/2 - 1 Mile ESE
Q91	ILPW16143	1/2 - 1 Mile East
Q92	ILSG30000064584	1/2 - 1 Mile East
Q93	ILSG30000062334	1/2 - 1 Mile East
Q94	ILSG30000065513	1/2 - 1 Mile East
Q95	ILSG30000067429	1/2 - 1 Mile East
Q96	ILSG30000065515	1/2 - 1 Mile East
97	ILSG30000066105	1/2 - 1 Mile ENE
P98	ILSG30000067376	1/2 - 1 Mile East
99	ILSG30000063996	1/2 - 1 Mile ENE
100	ILSG30000064576	1/2 - 1 Mile ENE
101	ILPW16163	1/2 - 1 Mile NE
Q102	ILSG30000067204	1/2 - 1 Mile East

PHYSICAL SETTING SOURCE MAP - 6425770.2s



- County Boundary
- Major Roads
- Contour Lines
- Earthquake epicenter, Richter 5 or greater
- Water Wells
- Public Water Supply Wells
- Cluster of Multiple Icons

- Groundwater Flow Direction
- Indeterminate Groundwater Flow at Location
- Groundwater Flow Varies at Location
- Closest Hydrogeological Data
- Oil, gas or related wells



SITE NAME: 87th Street PESA
 ADDRESS: 87th Street PESA
 Darien IL 60561
 LAT/LONG: 41.72903 / 88.0291

CLIENT: WSP
 CONTACT: Jeffrey Hughes
 INQUIRY #: 6425770.2s
 DATE: March 29, 2021 1:31 pm

GEOCHECK® - PHYSICAL SETTING SOURCE MAP FINDINGS

Map ID
Direction
Distance
Elevation

Database EDR ID Number

A1
SW
1/4 - 1/2 Mile
Higher

IL WELLS ILSG30000331471

Database:	Water Well Records	API #:	121974528400
IL State Water Survey P #:	0	Status:	Engineering Test
Well Name:	87th Street	Well:	3HB-3-1
Driller:	Layne-Western Co.	Date Drilled:	1971 413
Elevation:	748	Elevation Reference:	Ground level
Total Depth:	50	Lithologic Formation:	Not Reported
Top of Formation (ft):	0	Bottom of Formation (ft):	0
Pump Flow (gal/min):	0		

A2
SW
1/4 - 1/2 Mile
Higher

IL WELLS ILSG30000309228

Database:	Water Well Records	API #:	121970206000
IL State Water Survey P #:	0	Status:	Engineering Test
Well Name:	87Th Street (Will-75)	Well:	3HB-3-3
Driller:	Layne Western Co., Inc.	Date Drilled:	1971 413
Elevation:	743	Elevation Reference:	Ground level
Total Depth:	80	Lithologic Formation:	Not Reported
Top of Formation (ft):	0	Bottom of Formation (ft):	0
Pump Flow (gal/min):	0		

A3
SW
1/4 - 1/2 Mile
Higher

IL WELLS ILSG30000325836

Database:	Water Well Records	API #:	121973964400
IL State Water Survey P #:	0	Status:	Engineering Test
Well Name:	87th Street (Will-75)	Well:	3HB-3-2
Driller:	Layne-Western Co.	Date Drilled:	1971 4 9
Elevation:	746	Elevation Reference:	Ground level
Total Depth:	60	Lithologic Formation:	Not Reported
Top of Formation (ft):	0	Bottom of Formation (ft):	0
Pump Flow (gal/min):	0		

4
NW
1/4 - 1/2 Mile
Higher

IL WELLS ILPW14814

Database:	Illinois Private Well Database and PICS	2nd ID:	Not Reported
Well ID:	14814	Driller:	Not Reported
Owner:	STATE OF ILLINOIS(HWY CONSTR)	Permit:	Not Reported
Date drilled:	09/10/1987	Record type:	AX
Depth:	235	Well Type:	--
Well Use:	State		
Aquifer type:	Bedrock		

GEOCHECK® - PHYSICAL SETTING SOURCE MAP FINDINGS

Map ID
Direction
Distance
Elevation

Database EDR ID Number

5
East
1/4 - 1/2 Mile
Higher

IL WELLS ILPW16057

Database:	Illinois Private Well Database and PICS	2nd ID:	Not Reported
Well ID:	16057	Driller:	DUPAGE PUMP INC
Owner:	ART VALLIERE	Permit:	106124
Date drilled:	02/04/1983	Record type:	RG
Depth:	220	Well type:	--
Well Use:	Domestic		
Aquifer type:	Bedrock		

6
East
1/4 - 1/2 Mile
Higher

IL WELLS ILSG30000065509

Database:	Water Well Records	API #:	120432649700
IL State Water Survey P #:	183990	Status:	Water Well
Well Name:	Valliere, Arthur	Well:	Not Reported
Driller:	Senffner, Alan James	Date Drilled:	1983 2 4
Elevation:	0	Elevation Reference:	Not Reported
Total Depth:	220	Lithologic Formation:	limestone
Top of Formation (ft):	0	Bottom of Formation (ft):	0
Pump Flow (gal/min):	10		

7
ESE
1/2 - 1 Mile
Higher

IL WELLS ILSG30000065227

Database:	Water Well Records	API #:	120432621200
IL State Water Survey P #:	181547	Status:	Water Well
Well Name:	Leong, Robert K.	Well:	Not Reported
Driller:	Knierim, Phil	Date Drilled:	19791228
Elevation:	0	Elevation Reference:	Not Reported
Total Depth:	200	Lithologic Formation:	rock
Top of Formation (ft):	100	Bottom of Formation (ft):	200
Pump Flow (gal/min):	20		

8
ENE
1/2 - 1 Mile
Higher

IL WELLS ILSG30000061287

Database:	Water Well Records	API #:	120430171500
IL State Water Survey P #:	175300	Status:	Water Well
Well Name:	Plumb, Charles E.	Well:	Not Reported
Driller:	Not Reported	Date Drilled:	1941 6 1
Elevation:	0	Elevation Reference:	Not Reported
Total Depth:	180	Lithologic Formation:	Not Reported
Top of Formation (ft):	0	Bottom of Formation (ft):	0
Pump Flow (gal/min):	15		

GEOCHECK® - PHYSICAL SETTING SOURCE MAP FINDINGS

Map ID
Direction
Distance
Elevation

Database EDR ID Number

B9
WSW
1/2 - 1 Mile
Higher

IL WELLS ILPW58804

Database:	Illinois Private Well Database and PICS	2nd ID:	Not Reported
Well ID:	58804	Driller:	SIMPSON
Owner:	ST OF ILL	Permit:	
Date drilled:	00/00/1987	Record type:	A
Depth:	25	Well Type:	~~
Well Use:	Commerical		
Aquifer type:	~~		

B10
WSW
1/2 - 1 Mile
Higher

IL WELLS ILPW58803

Database:	Illinois Private Well Database and PICS	2nd ID:	Not Reported
Well ID:	58803	Driller:	SIMPSON
Owner:	ST OF ILL	Permit:	
Date drilled:	00/00/1987	Record type:	A
Depth:	100	Well Type:	~~
Well Use:	Commerical		
Aquifer type:	~~		

11
NE
1/2 - 1 Mile
Higher

IL WELLS ILPW16058

Database:	Illinois Private Well Database and PICS	2nd ID:	Not Reported
Well ID:	16058	Driller:	TADYSHAK
Owner:	MRS DROSEY	Permit:	Not Reported
Date drilled:	00/00/1933	Record type:	RGX
Depth:	150	Well Type:	--
Well Use:	Domestic		
Aquifer type:	Bedrock		

C12
NW
1/2 - 1 Mile
Higher

IL WELLS ILSG3000070846

Database:	Water Well Records	API #:	120433211800
IL State Water Survey P #:	0	Status:	Engineering Test
Well Name:	83rd Street	Well:	1-1
Driller:	IL Department of Transportation		
Date Drilled:	1971 120	Elevation:	773
Elevation Reference:	Ground level	Total Depth:	65
Lithologic Formation:	Not Reported	Top of Formation (ft):	0
Bottom of Formation (ft):	0	Pump Flow (gal/min):	0

GEOCHECK® - PHYSICAL SETTING SOURCE MAP FINDINGS

Map ID
 Direction
 Distance
 Elevation

Database EDR ID Number

C13
NW
 1/2 - 1 Mile
 Higher

IL WELLS ILSG30000070847

Database:	Water Well Records	API #:	120433211900
IL State Water Survey P #:	0	Status:	Engineering Test
Well Name:	83rd Street	Well:	1-2
Driller:	IL Department of Transportation		
Date Drilled:	1971 122	Elevation:	771
Elevation Reference:	Ground level	Total Depth:	60
Lithologic Formation:	Not Reported	Top of Formation (ft):	0
Bottom of Formation (ft):	0	Pump Flow (gal/min):	0

C14
NW
 1/2 - 1 Mile
 Higher

IL WELLS ILSG30000070848

Database:	Water Well Records	API #:	120433212000
IL State Water Survey P #:	0	Status:	Engineering Test
Well Name:	83rd Street	Well:	1-3
Driller:	IL Department of Transportation		
Date Drilled:	1971 120	Elevation:	771
Elevation Reference:	Ground level	Total Depth:	63
Lithologic Formation:	Not Reported	Top of Formation (ft):	0
Bottom of Formation (ft):	0	Pump Flow (gal/min):	0

15
NNW
 1/2 - 1 Mile
 Higher

IL WELLS ILPW14813

Database:	Illinois Private Well Database and PICS		
Well ID:	14813	2nd ID:	Not Reported
Owner:	MRS A J ROEDER	Driller:	HAWKYARD
Date drilled:	00/00/1927	Permit:	Not Reported
Depth:	181	Record type:	RG
Well Use:	Domestic	Well Type:	--
Aquifer type:	Bedrock		

16
NNE
 1/2 - 1 Mile
 Higher

IL WELLS ILSG30000067202

Database:	Water Well Records	API #:	120432844800
IL State Water Survey P #:	183994	Status:	Water Well
Well Name:	McAleer, Terry	Well:	1
Driller:	Fykes, Charles N.	Date Drilled:	1984 8 1
Elevation:	0	Elevation Reference:	Not Reported
Total Depth:	185	Lithologic Formation:	limestone
Top of Formation (ft):	143	Bottom of Formation (ft):	185
Pump Flow (gal/min):	10		

GEOCHECK® - PHYSICAL SETTING SOURCE MAP FINDINGS

Map ID
 Direction
 Distance
 Elevation

Database EDR ID Number

17
South
1/2 - 1 Mile
Lower

IL WELLS ILSG3000062058

Database:	Water Well Records	API #:	120430286600
IL State Water Survey P #:	181548	Status:	Water Well
Well Name:	Bicchinella-Zeyen Inc.	Well:	1
Driller:	Fischer, James M.	Date Drilled:	1972 712
Elevation:	0	Elevation Reference:	Not Reported
Total Depth:	150	Lithologic Formation:	Niagran lime
Top of Formation (ft):	110	Bottom of Formation (ft):	150
Pump Flow (gal/min):	10		

18
SW
1/2 - 1 Mile
Higher

IL WELLS ILSG30000317849

Database:	Water Well Records	API #:	121973132400
IL State Water Survey P #:	160400	Status:	Water Well
Well Name:	Orechwa, Yuri	Well:	Not Reported
Driller:	Holleman, Herbert Jr.	Date Drilled:	198312 8
Elevation:	0	Elevation Reference:	Not Reported
Total Depth:	200	Lithologic Formation:	limestone
Top of Formation (ft):	142	Bottom of Formation (ft):	200
Pump Flow (gal/min):	0		

D19
WNW
1/2 - 1 Mile
Higher

IL WELLS ILSG30000064222

Database:	Water Well Records	API #:	120432503300
IL State Water Survey P #:	411784	Status:	Water Well
Well Name:	Bolingbrook, Village of	Well:	6
Driller:	Miller, J.P. Artesian Well Co.		
Date Drilled:	1977 4 8	Elevation:	0
Elevation Reference:	Not Reported	Total Depth:	361
Lithologic Formation:	Niagaran	Top of Formation (ft):	136
Bottom of Formation (ft):	0	Pump Flow (gal/min):	1150

E20
NE
1/2 - 1 Mile
Higher

IL WELLS ILPW16043

Database:	Illinois Private Well Database and PICS	2nd ID:	Not Reported
Well ID:	16043	Driller:	SPINNEY
Owner:	WALTER BINKOWSKI LOT 41	Permit:	Not Reported
Date drilled:	08/10/1990	Record type:	AX
Depth:	150	Well Type:	--
Well Use:	Domestic		
Aquifer type:	--		

GEOCHECK® - PHYSICAL SETTING SOURCE MAP FINDINGS

Map ID
Direction
Distance
Elevation

Database EDR ID Number

E21
NE
1/2 - 1 Mile
Higher

IL WELLS ILPW16046

Database:	Illinois Private Well Database and PICS	2nd ID:	Not Reported
Well ID:	16046	Driller:	SENFNER
Owner:	DR ROBERT ADLFINGER	Permit:	Not Reported
Date drilled:	07/11/1988	Record type:	A
Depth:	190	Well Type:	--
Well Use:	Domestic		
Aquifer type:	--		

E22
NE
1/2 - 1 Mile
Higher

IL WELLS ILPW16045

Database:	Illinois Private Well Database and PICS	2nd ID:	Not Reported
Well ID:	16045	Driller:	BRICKEY
Owner:	TSAI MEILIE LOT 14	Permit:	Not Reported
Date drilled:	02/22/1990	Record type:	AX
Depth:	135	Well Type:	--
Well Use:	Domestic		
Aquifer type:	--		

E23
NE
1/2 - 1 Mile
Higher

IL WELLS ILPW16044

Database:	Illinois Private Well Database and PICS	2nd ID:	Not Reported
Well ID:	16044	Driller:	SCHLINDER
Owner:	GENE KRUZE	Permit:	Not Reported
Date drilled:	00/00/1941	Record type:	RG
Depth:	169	Well Type:	--
Well Use:	Domestic		
Aquifer type:	Bedrock		

E24
NE
1/2 - 1 Mile
Higher

IL WELLS ILPW16054

Database:	Illinois Private Well Database and PICS	2nd ID:	Not Reported
Well ID:	16054	Driller:	FYKES
Owner:	PATRICIA MADDEN LOT 12	Permit:	021849
Date drilled:	08/15/1973	Record type:	RGX
Depth:	220	Well Type:	--
Well Use:	Domestic		
Aquifer type:	Bedrock		

GEOCHECK® - PHYSICAL SETTING SOURCE MAP FINDINGS

Map ID
Direction
Distance
Elevation

Database EDR ID Number

E25
NE
1/2 - 1 Mile
Higher

IL WELLS ILPW16048

Database:	Illinois Private Well Database and PICS	2nd ID:	Not Reported
Well ID:	16048	Driller:	TADYSHAK
Owner:	MRS DROVER	Permit:	Not Reported
Date drilled:	00/00/1913	Record type:	RG
Depth:	127	Well Type:	--
Well Use:	Domestic		
Aquifer type:	Bedrock		

E26
NE
1/2 - 1 Mile
Higher

IL WELLS ILPW16047

Database:	Illinois Private Well Database and PICS	2nd ID:	Not Reported
Well ID:	16047	Driller:	Not Reported
Owner:	O K HAWKYARD	Permit:	Not Reported
Date drilled:	00/00/0000	Record type:	RG
Depth:	137	Well Type:	--
Well Use:	Domestic		
Aquifer type:	Bedrock		

E27
NE
1/2 - 1 Mile
Higher

IL WELLS ILPW16041

Database:	Illinois Private Well Database and PICS	2nd ID:	Not Reported
Well ID:	16041	Driller:	MILLER
Owner:	CHARLES E PLUMB	Permit:	Not Reported
Date drilled:	06/00/1941	Record type:	RG
Depth:	180	Well Type:	--
Well Use:	Domestic		
Aquifer type:	Bedrock		

E28
NE
1/2 - 1 Mile
Higher

IL WELLS ILPW16052

Database:	Illinois Private Well Database and PICS	2nd ID:	Not Reported
Well ID:	16052	Driller:	DUPAGE PUMP INC
Owner:	EDWARD CASSANI LOT 13	Permit:	022046
Date drilled:	03/01/1973	Record type:	RGX
Depth:	205	Well Type:	--
Well Use:	Domestic		
Aquifer type:	Bedrock		

GEOCHECK® - PHYSICAL SETTING SOURCE MAP FINDINGS

Map ID
Direction
Distance
Elevation

Database EDR ID Number

E29
NE
1/2 - 1 Mile
Higher

IL WELLS ILPW16042

Database:	Illinois Private Well Database and PICS	2nd ID:	Not Reported
Well ID:	16042	Driller:	FYKES
Owner:	LADDIE POPEK	Permit:	063926
Date drilled:	07/28/1977	Record type:	RG
Depth:	200	Well Type:	--
Well Use:	Domestic		
Aquifer type:	Bedrock		

E30
NE
1/2 - 1 Mile
Higher

IL WELLS ILPW16053

Database:	Illinois Private Well Database and PICS	2nd ID:	Not Reported
Well ID:	16053	Driller:	KK WELL
Owner:	MILAN GRUNCHICH LOT 15	Permit:	019785
Date drilled:	09/11/0000	Record type:	RGX
Depth:	180	Well Type:	--
Well Use:	Domestic		
Aquifer type:	Bedrock		

E31
NE
1/2 - 1 Mile
Higher

IL WELLS ILPW16055

Database:	Illinois Private Well Database and PICS	2nd ID:	Not Reported
Well ID:	16055	Driller:	FYKES
Owner:	WILLIAM MARENO LOT 16	Permit:	064192
Date drilled:	10/15/1977	Record type:	RGX
Depth:	225	Well Type:	--
Well Use:	Domestic		
Aquifer type:	Bedrock		

E32
NE
1/2 - 1 Mile
Higher

IL WELLS ILPW16050

Database:	Illinois Private Well Database and PICS	2nd ID:	Not Reported
Well ID:	16050	Driller:	DUPAGE PUMP INC
Owner:	ART VALLIERE (WELL DRY)	Permit:	Not Reported
Date drilled:	02/05/1983	Record type:	AX
Depth:	147	Well Type:	--
Well Use:	Domestic		
Aquifer type:	Unconsolidated		

GEOCHECK® - PHYSICAL SETTING SOURCE MAP FINDINGS

Map ID
 Direction
 Distance
 Elevation

Database EDR ID Number

E33
NE
 1/2 - 1 Mile
 Higher

IL WELLS ILPW16049

Database:	Illinois Private Well Database and PICS	2nd ID:	Not Reported
Well ID:	16049	Driller:	K & K WELL DRILLING
Owner:	BORIS GRUNCHICH (ABANDONED)	Permit:	Not Reported
Date drilled:	01/25/1983	Record type:	AX
Depth:	85	Well Type:	--
Well Use:	Domestic		
Aquifer type:	--		

E34
NE
 1/2 - 1 Mile
 Higher

IL WELLS ILPW16051

Database:	Illinois Private Well Database and PICS	2nd ID:	Not Reported
Well ID:	16051	Driller:	DUPAGE PUMP INC
Owner:	JOHN KREBIEL (DISCONTINUED USE)	Permit:	Not Reported
Date drilled:	08/13/1986	Record type:	AX
Depth:	130	Well Type:	--
Well Use:	Domestic		
Aquifer type:	Bedrock		

D35
WNW
 1/2 - 1 Mile
 Higher

FRDS PWS IL1974150

Epa region:	05	State:	IL
Pwsid:	IL1974150	Pwsname:	BOLINGBROOK
Cityserved:	Not Reported	Stateserved:	IL
Ziperved:	Not Reported	Fipscounty:	17197
Status:	Closed	Retpopsrvd:	15404
Pwssvconn:	4533	Psource longname:	Groundwater
Pwstype:	CWS	Owner:	Local_Govt
Contact:	DREY, MICHAEL	Contactorgname:	Not Reported
Contactphone:	630-226-8890	Contactaddress1:	PUBLIC WORKS
Contactaddress2:	1000 INTERNATIONALE PARKWAY	Contactstate:	IL
Contactcity:	WOODRIDGE	Pwsactivitycode:	N
Contactzip:	60517		
Pwsid:	IL1974150	Facid:	17621
Facname:	TP01-WELL 1	Factype:	Treatment_plant
Facactivitycode:	I	Trtobjective:	other
Trtprocess:	fluoridation	Factypecode:	TP
Pwsid:	IL1974150	Facid:	17621
Facname:	TP01-WELL 1	Factype:	Treatment_plant
Facactivitycode:	I	Trtobjective:	corrosion control
Trtprocess:	inhibitor, orthophosphate	Factypecode:	TP
Pwsid:	IL1974150	Facid:	17621
Facname:	TP01-WELL 1	Factype:	Treatment_plant

GEOCHECK® - PHYSICAL SETTING SOURCE MAP FINDINGS

Facactivitycode:	I	Trtobjective:	disinfection
Trtprocess:	gaseous chlorination, pre	Factypecode:	TP
Pwsid:	IL1974150	Facid:	17621
Facname:	TP01-WELL 1	Factype:	Treatment_plant
Facactivitycode:	I	Trtobjective:	disinfection
Trtprocess:	fluoridation	Factypecode:	TP
Pwsid:	IL1974150	Facid:	17621
Facname:	TP01-WELL 1	Factype:	Treatment_plant
Facactivitycode:	I	Trtobjective:	iron removal
Trtprocess:	gaseous chlorination, pre	Factypecode:	TP
Pwsid:	IL1974150	Facid:	17621
Facname:	TP01-WELL 1	Factype:	Treatment_plant
Facactivitycode:	I	Trtobjective:	iron removal
Trtprocess:	sequestration	Factypecode:	TP
Pwsid:	IL1974150	Facid:	17622
Facname:	TP02-WELL 2	Factype:	Treatment_plant
Facactivitycode:	I	Trtobjective:	other
Trtprocess:	fluoridation	Factypecode:	TP
Pwsid:	IL1974150	Facid:	17622
Facname:	TP02-WELL 2	Factype:	Treatment_plant
Facactivitycode:	I	Trtobjective:	corrosion control
Trtprocess:	inhibitor, orthophosphate	Factypecode:	TP
Pwsid:	IL1974150	Facid:	17622
Facname:	TP02-WELL 2	Factype:	Treatment_plant
Facactivitycode:	I	Trtobjective:	disinfection
Trtprocess:	gaseous chlorination, pre	Factypecode:	TP
Pwsid:	IL1974150	Facid:	17622
Facname:	TP02-WELL 2	Factype:	Treatment_plant
Facactivitycode:	I	Trtobjective:	disinfection
Trtprocess:	fluoridation	Factypecode:	TP
Pwsid:	IL1974150	Facid:	17622
Facname:	TP02-WELL 2	Factype:	Treatment_plant
Facactivitycode:	I	Trtobjective:	iron removal
Trtprocess:	gaseous chlorination, pre	Factypecode:	TP
Pwsid:	IL1974150	Facid:	17622
Facname:	TP02-WELL 2	Factype:	Treatment_plant
Facactivitycode:	I	Trtobjective:	iron removal
Trtprocess:	sequestration	Factypecode:	TP
Pwsid:	IL1974150	Facid:	17623
Facname:	TP03-WELL 3 TREATMENT	Factype:	Treatment_plant
Facactivitycode:	I	Trtobjective:	other
Trtprocess:	fluoridation	Factypecode:	TP
Pwsid:	IL1974150	Facid:	17623
Facname:	TP03-WELL 3 TREATMENT	Factype:	Treatment_plant
Facactivitycode:	I	Trtobjective:	corrosion control
Trtprocess:	inhibitor, orthophosphate	Factypecode:	TP
Pwsid:	IL1974150	Facid:	17623
Facname:	TP03-WELL 3 TREATMENT	Factype:	Treatment_plant
Facactivitycode:	I	Trtobjective:	disinfection
Trtprocess:	gaseous chlorination, pre	Factypecode:	TP

GEOCHECK® - PHYSICAL SETTING SOURCE MAP FINDINGS

Pwsid:	IL1974150	Facid:	17623
Facname:	TP03-WELL 3 TREATMENT	Factype:	Treatment_plant
Facactivitycode:	I	Trtobjective:	disinfection
Trtprocess:	fluoridation	Factypecode:	TP
Pwsid:	IL1974150	Facid:	17623
Facname:	TP03-WELL 3 TREATMENT	Factype:	Treatment_plant
Facactivitycode:	I	Trtobjective:	iron removal
Trtprocess:	gaseous chlorination, pre	Factypecode:	TP
Pwsid:	IL1974150	Facid:	17623
Facname:	TP03-WELL 3 TREATMENT	Factype:	Treatment_plant
Facactivitycode:	I	Trtobjective:	iron removal
Trtprocess:	sequestration	Factypecode:	TP
Pwsid:	IL1974150	Facid:	17624
Facname:	TP04-WELL 4	Factype:	Treatment_plant
Facactivitycode:	I	Trtobjective:	other
Trtprocess:	fluoridation	Factypecode:	TP
Pwsid:	IL1974150	Facid:	17624
Facname:	TP04-WELL 4	Factype:	Treatment_plant
Facactivitycode:	I	Trtobjective:	corrosion control
Trtprocess:	inhibitor, orthophosphate	Factypecode:	TP
Pwsid:	IL1974150	Facid:	17624
Facname:	TP04-WELL 4	Factype:	Treatment_plant
Facactivitycode:	I	Trtobjective:	disinfection
Trtprocess:	gaseous chlorination, pre	Factypecode:	TP
Pwsid:	IL1974150	Facid:	17624
Facname:	TP04-WELL 4	Factype:	Treatment_plant
Facactivitycode:	I	Trtobjective:	disinfection
Trtprocess:	fluoridation	Factypecode:	TP
Pwsid:	IL1974150	Facid:	17624
Facname:	TP04-WELL 4	Factype:	Treatment_plant
Facactivitycode:	I	Trtobjective:	iron removal
Trtprocess:	gaseous chlorination, pre	Factypecode:	TP
Pwsid:	IL1974150	Facid:	17624
Facname:	TP04-WELL 4	Factype:	Treatment_plant
Facactivitycode:	I	Trtobjective:	iron removal
Trtprocess:	sequestration	Factypecode:	TP
Pwsid:	IL1974150	Facid:	17625
Facname:	TP05-WELL 5	Factype:	Treatment_plant
Facactivitycode:	I	Trtobjective:	other
Trtprocess:	fluoridation	Factypecode:	TP
Pwsid:	IL1974150	Facid:	17625
Facname:	TP05-WELL 5	Factype:	Treatment_plant
Facactivitycode:	I	Trtobjective:	corrosion control
Trtprocess:	inhibitor, orthophosphate	Factypecode:	TP
Pwsid:	IL1974150	Facid:	17625
Facname:	TP05-WELL 5	Factype:	Treatment_plant
Facactivitycode:	I	Trtobjective:	disinfection
Trtprocess:	gaseous chlorination, pre	Factypecode:	TP
Pwsid:	IL1974150	Facid:	17625
Facname:	TP05-WELL 5	Factype:	Treatment_plant

GEOCHECK® - PHYSICAL SETTING SOURCE MAP FINDINGS

Facactivitycode:	I	Trtobjective:	disinfection
Trtprocess:	fluoridation	Factypecode:	TP
Pwsid:	IL1974150	Facid:	17625
Facname:	TP05-WELL 5	Factype:	Treatment_plant
Facactivitycode:	I	Trtobjective:	iron removal
Trtprocess:	gaseous chlorination, pre	Factypecode:	TP
Pwsid:	IL1974150	Facid:	17625
Facname:	TP05-WELL 5	Factype:	Treatment_plant
Facactivitycode:	I	Trtobjective:	iron removal
Trtprocess:	sequestration	Factypecode:	TP
Pwsid:	IL1974150	Facid:	17626
Facname:	TP06-WELL 6 TREATMENT	Factype:	Treatment_plant
Facactivitycode:	I	Trtobjective:	other
Trtprocess:	fluoridation	Factypecode:	TP
Pwsid:	IL1974150	Facid:	17626
Facname:	TP06-WELL 6 TREATMENT	Factype:	Treatment_plant
Facactivitycode:	I	Trtobjective:	corrosion control
Trtprocess:	inhibitor, orthophosphate	Factypecode:	TP
Pwsid:	IL1974150	Facid:	17626
Facname:	TP06-WELL 6 TREATMENT	Factype:	Treatment_plant
Facactivitycode:	I	Trtobjective:	disinfection
Trtprocess:	gaseous chlorination, pre	Factypecode:	TP
Pwsid:	IL1974150	Facid:	17626
Facname:	TP06-WELL 6 TREATMENT	Factype:	Treatment_plant
Facactivitycode:	I	Trtobjective:	disinfection
Trtprocess:	fluoridation	Factypecode:	TP
Pwsid:	IL1974150	Facid:	17626
Facname:	TP06-WELL 6 TREATMENT	Factype:	Treatment_plant
Facactivitycode:	I	Trtobjective:	iron removal
Trtprocess:	gaseous chlorination, pre	Factypecode:	TP
Pwsid:	IL1974150	Facid:	17626
Facname:	TP06-WELL 6 TREATMENT	Factype:	Treatment_plant
Facactivitycode:	I	Trtobjective:	iron removal
Trtprocess:	sequestration	Factypecode:	TP
Pwsid:	IL1974150	Facid:	32771
Facname:	TP11-DISCH TO DIST FR WOODRIDGE STATIO	Facactivitycode:	I
Factype:	Treatment_plant	Trtprocess:	gaseous chlorination, pre
Trtobjective:	disinfection		
Factypecode:	TP		
PWS ID:	IL1974150	PWS name:	BOLINGBROOK
Address:	Not Reported	Care of:	Not Reported
City:	BOLINGBROOK	State:	IL
Zip:	60439	Owner:	BOLINGBROOK
Source code:	Ground water	Population:	13800
PWS ID:	IL1974150	PWS type:	Not Reported
PWS name:	Not Reported	PWS address:	Not Reported
PWS city:	Not Reported	PWS state:	Not Reported
PWS zip:	Not Reported	County:	WILL
Source:	Ground water	Treatment Objective:	DISINFECTION
Process:	GASEOUS CHLORINATION, PRE	Population:	13800

GEOCHECK® - PHYSICAL SETTING SOURCE MAP FINDINGS

County:	WILL	Source:	Ground water
Treatment Objective:	Z	Process:	FLUORIDATION
Population:	13800		
PWS ID:	IL1974150	Activity status:	Active
Date system activated:	7001	Date system deactivated:	Not Reported
Retail population:	00013800	System name:	BOLINGBROOK
System address:	Not Reported	System city:	BOLINGBROOK
System state:	IL	System zip:	60439
County FIPS:	Not Reported	City served:	BOLINGBROOK
Population served:	10,001 - 50,000 Persons	Treatment:	Treated
Latitude:	414355	Longitude:	0880228
Latitude:	414245	Longitude:	0880244
Latitude:	414223	Longitude:	0880220
Latitude:	414223	Longitude:	0880237
Latitude:	414302	Longitude:	0880327
State:	IL	Latitude degrees:	41
Latitude minutes:	42	Latitude seconds:	23.0000
Longitude degrees:	88	Longitude minutes:	2
Longitude seconds:	20.0000		
State:	IL	Latitude degrees:	41
Latitude minutes:	42	Latitude seconds:	23.0000
Longitude degrees:	88	Longitude minutes:	2
Longitude seconds:	37.0000		
State:	IL	Latitude degrees:	41
Latitude minutes:	42	Latitude seconds:	45.0000
Longitude degrees:	88	Longitude minutes:	2
Longitude seconds:	44.0000		
State:	IL	Latitude degrees:	41
Latitude minutes:	43	Latitude seconds:	2.0000
Longitude degrees:	88	Longitude minutes:	3
Longitude seconds:	27.0000		
State:	IL	Latitude degrees:	41
Latitude minutes:	43	Latitude seconds:	3.0000
Longitude degrees:	88	Longitude minutes:	3
Longitude seconds:	27.0000		
State:	IL	Latitude degrees:	41
Latitude minutes:	43	Latitude seconds:	55.0000
Longitude degrees:	88	Longitude minutes:	2
Longitude seconds:	28.0000		
Violation id:	5467102	Orig code:	S
State:	IL	Violation Year:	2002
Contamination code:	3100	Contamination Name:	Coliform (TCR)
Violation code:	23	Violation name:	Monitoring, Routine Major (TCR)
Rule code:	110	Rule name:	TCR
Violation measur:	Not Reported	Unit of measure:	Not Reported
State mcl:	Not Reported	Cmp bdt:	03/01/2002
Cmp edt:	03/31/2002		

GEOCHECK® - PHYSICAL SETTING SOURCE MAP FINDINGS

Map ID
Direction
Distance
Elevation

Database EDR ID Number

D36
WNW
1/2 - 1 Mile
Higher

FED USGS USGS40000299037

Organization ID:	USGS-IL	Organization Name:	USGS Illinois Water Science Center
Monitor Location:	38N10E-36.5b1	Type:	Well
Description:	Not Reported	HUC:	07120004
Drainage Area:	Not Reported	Drainage Area Units:	Not Reported
Contrib Drainage Area:	Not Reported	Contrib Drainage Area Unts:	Not Reported
Aquifer:	Not Reported	Formation Type:	Not Reported
Aquifer Type:	Not Reported	Construction Date:	Not Reported
Well Depth:	361	Well Depth Units:	ft
Well Hole Depth:	Not Reported	Well Hole Depth Units:	Not Reported

37
NW
1/2 - 1 Mile
Higher

IL WELLS ILSG3000068806

Database:	Water Well Records	API #:	120433007400
IL State Water Survey P #:	296978	Status:	Water Well
Well Name:	Woodridge Park District	Well:	1
Driller:	Kerry, Charles M.	Date Drilled:	1997 4 4
Elevation:	0	Elevation Reference:	Not Reported
Total Depth:	300	Lithologic Formation:	limestone
Top of Formation (ft):	128	Bottom of Formation (ft):	300
Pump Flow (gal/min):	150		

F38
ESE
1/2 - 1 Mile
Higher

IL WELLS ILSG3000065228

Database:	Water Well Records	API #:	120432621300
IL State Water Survey P #:	181546	Status:	Water Well
Well Name:	Zepsa Construction Co.	Well:	Not Reported
Driller:	Knierim, Phil	Date Drilled:	1981 9 23
Elevation:	0	Elevation Reference:	Not Reported
Total Depth:	160	Lithologic Formation:	rock
Top of Formation (ft):	0	Bottom of Formation (ft):	160
Pump Flow (gal/min):	11		

39
East
1/2 - 1 Mile
Higher

IL WELLS ILPW16156

Database:	Illinois Private Well Database and PICS	2nd ID:	Not Reported
Well ID:	16156	Driller:	DUPAGE PUMP INC
Owner:	GEORGE DEVITO LOT 19	Permit:	054241
Date drilled:	11/05/1976	Record type:	RGX
Depth:	205	Well type:	--
Well Use:	Domestic		

GEOCHECK® - PHYSICAL SETTING SOURCE MAP FINDINGS

Aquifer type: Bedrock

**40
SE
1/2 - 1 Mile
Higher**

IL WELLS ILPW12588

Database:	Illinois Private Well Database and PICS		
Well ID:	12588	2nd ID:	Not Reported
Owner:	ROBERT K LEONG LOT 40	Driller:	KNIERIM
Date drilled:	12/28/1979	Permit:	091327
Depth:	200	Record type:	RGX
Well Use:	Domestic	Well Type:	--
Aquifer type:	Bedrock		

**G41
East
1/2 - 1 Mile
Higher**

IL WELLS ILPW16152

Database:	Illinois Private Well Database and PICS		
Well ID:	16152	2nd ID:	Not Reported
Owner:	DAN KIMBLE	Driller:	FYKES
Date drilled:	10/06/1979	Permit:	089823
Depth:	185	Record type:	RG
Well Use:	Domestic	Well Type:	--
Aquifer type:	Bedrock		

**G42
East
1/2 - 1 Mile
Higher**

IL WELLS ILPW16154

Database:	Illinois Private Well Database and PICS		
Well ID:	16154	2nd ID:	27562
Owner:	JACK STEINDEL LOT 1	Driller:	FYKES
Date drilled:	10/29/1986	Permit:	127792
Depth:	205	Record type:	RGX
Well Use:	Domestic	Well Type:	--
Aquifer type:	Bedrock		

**G43
East
1/2 - 1 Mile
Higher**

IL WELLS ILPW16155

Database:	Illinois Private Well Database and PICS		
Well ID:	16155	2nd ID:	Not Reported
Owner:	DEERPATH CONST	Driller:	DUPAGE PUMP INC
Date drilled:	11/12/1990	Permit:	018729
Depth:	205	Record type:	GR
Well Use:	Domestic	Well Type:	--
Aquifer type:	Bedrock		

GEOCHECK® - PHYSICAL SETTING SOURCE MAP FINDINGS

Map ID
Direction
Distance
Elevation

Database EDR ID Number

G44
East
1/2 - 1 Mile
Higher

IL WELLS ILPW16153

Database:	Illinois Private Well Database and PICS	2nd ID:	Not Reported
Well ID:	16153	Driller:	FYKES
Owner:	PAT PORTER LOT 6	Permit:	092712
Date drilled:	03/30/1980	Record type:	RGX
Depth:	225	Well Type:	--
Well Use:	Domestic		
Aquifer type:	Bedrock		

G45
East
1/2 - 1 Mile
Higher

IL WELLS ILPW16151

Database:	Illinois Private Well Database and PICS	2nd ID:	Not Reported
Well ID:	16151	Driller:	FOYLE & SONS
Owner:	MARVIN COEN	Permit:	021646
Date drilled:	02/20/1973	Record type:	RG
Depth:	200	Well Type:	--
Well Use:	Domestic		
Aquifer type:	Bedrock		

G46
East
1/2 - 1 Mile
Higher

IL WELLS ILPW16150

Database:	Illinois Private Well Database and PICS	2nd ID:	Not Reported
Well ID:	16150	Driller:	FISHER
Owner:	Not Reported	Permit:	Not Reported
Date drilled:	00/00/1933	Record type:	RG
Depth:	150	Well Type:	--
Well Use:	Domestic		
Aquifer type:	Bedrock		

F47
ESE
1/2 - 1 Mile
Higher

IL WELLS ILPW12583

Database:	Illinois Private Well Database and PICS	2nd ID:	28566
Well ID:	12583	Driller:	FYKES
Owner:	DAN REESE	Permit:	000044
Date drilled:	02/18/1988	Record type:	RG
Depth:	205	Well Type:	--
Well Use:	Domestic		
Aquifer type:	Bedrock		

GEOCHECK® - PHYSICAL SETTING SOURCE MAP FINDINGS

Map ID
Direction
Distance
Elevation

Database EDR ID Number

H48
SSE
1/2 - 1 Mile
Higher

IL WELLS ILPW12585

Database:	Illinois Private Well Database and PICS	2nd ID:	Not Reported
Well ID:	12585	Driller:	DUPAGE PUMP INC
Owner:	KENNETH LAMAN	Permit:	Not Reported
Date drilled:	12/22/1981	Record type:	A
Depth:	140	Well Type:	--
Well Use:	Domestic		
Aquifer type:	Bedrock		

H49
SSE
1/2 - 1 Mile
Higher

IL WELLS ILPW12584

Database:	Illinois Private Well Database and PICS	2nd ID:	Not Reported
Well ID:	12584	Driller:	KNEIRIM
Owner:	ZEPSA CONST LOT 34	Permit:	100204
Date drilled:	09/23/1981	Record type:	RGAX
Depth:	160	Well Type:	--
Well Use:	Domestic		
Aquifer type:	Bedrock		

H50
SSE
1/2 - 1 Mile
Higher

IL WELLS ILPW12587

Database:	Illinois Private Well Database and PICS	2nd ID:	Not Reported
Well ID:	12587	Driller:	FORDONSKI
Owner:	PETER LOFGREN	Permit:	91-0255
Date drilled:	08/16/1991	Record type:	RG
Depth:	200	Well Type:	Drilled
Well Use:	Domestic		
Aquifer type:	Bedrock		

H51
SSE
1/2 - 1 Mile
Higher

IL WELLS ILPW12586

Database:	Illinois Private Well Database and PICS	2nd ID:	Not Reported
Well ID:	12586	Driller:	Not Reported
Owner:	AUSTIN E DWIGHT	Permit:	Not Reported
Date drilled:	08/00/1979	Record type:	C
Depth:	150	Well Type:	--
Well Use:	Domestic		
Aquifer type:	--		

GEOCHECK® - PHYSICAL SETTING SOURCE MAP FINDINGS

Map ID
Direction
Distance
Elevation

Database EDR ID Number

I52
ENE
1/2 - 1 Mile
Higher

IL WELLS ILPW16158

Database:	Illinois Private Well Database and PICS	2nd ID:	28297
Well ID:	16158	Driller:	LODE
Owner:	WILLIAM BOYD	Permit:	006273
Date drilled:	12/05/1988	Record type:	RG
Depth:	200	Well Type:	--
Well Use:	Domestic		
Aquifer type:	Bedrock		

I53
ENE
1/2 - 1 Mile
Higher

IL WELLS ILPW16157

Database:	Illinois Private Well Database and PICS	2nd ID:	Not Reported
Well ID:	16157	Driller:	HAWKYARD
Owner:	WNER	Permit:	Not Reported
Date drilled:	00/00/1933	Record type:	RGX
Depth:	180	Well Type:	--
Well Use:	Domestic		
Aquifer type:	Bedrock		

54
NNE
1/2 - 1 Mile
Higher

IL WELLS ILSG30000067428

Database:	Water Well Records	API #:	120432868200
IL State Water Survey P #:	183991	Status:	Water Well
Well Name:	Welters Construction	Well:	Not Reported
Driller:	Senffner, Alan James	Date Drilled:	1989 914
Elevation:	0	Elevation Reference:	Not Reported
Total Depth:	205	Lithologic Formation:	limestone
Top of Formation (ft):	205	Bottom of Formation (ft):	0
Pump Flow (gal/min):	0		

G55
ESE
1/2 - 1 Mile
Higher

IL WELLS ILSG30000067807

Database:	Water Well Records	API #:	120432906300
IL State Water Survey P #:	260678	Status:	Water Well
Well Name:	Lofgren, Peter	Well:	Not Reported
Driller:	Fordonski, Keith	Date Drilled:	1991 816
Elevation:	0	Elevation Reference:	Not Reported
Total Depth:	200	Lithologic Formation:	limestone
Top of Formation (ft):	145	Bottom of Formation (ft):	200
Pump Flow (gal/min):	0		

GEOCHECK® - PHYSICAL SETTING SOURCE MAP FINDINGS

Map ID
Direction
Distance
Elevation

Database EDR ID Number

J56
NW
1/2 - 1 Mile
Higher

IL WELLS ILPW14810

Database:	Illinois Private Well Database and PICS	2nd ID:	Not Reported
Well ID:	14810	Driller:	Not Reported
Owner:	PETER HERMANN	Permit:	Not Reported
Date drilled:	00/00/1934	Record type:	RG
Depth:	150	Well Type:	--
Well Use:	Domestic		
Aquifer type:	Bedrock		

J57
NW
1/2 - 1 Mile
Higher

IL WELLS ILPW14809

Database:	Illinois Private Well Database and PICS	2nd ID:	Not Reported
Well ID:	14809	Driller:	Not Reported
Owner:	MATT HERMANN	Permit:	Not Reported
Date drilled:	00/00/1920	Record type:	RG
Depth:	140	Well Type:	--
Well Use:	Domestic		
Aquifer type:	Bedrock		

J58
NW
1/2 - 1 Mile
Higher

IL WELLS ILPW14812

Database:	Illinois Private Well Database and PICS	2nd ID:	Not Reported
Well ID:	14812	Driller:	Not Reported
Owner:	FRED TRAPP	Permit:	Not Reported
Date drilled:	00/00/1870	Record type:	RG
Depth:	27	Well Type:	Bored
Well Use:	Domestic		
Aquifer type:	Unconsolidated		

J59
NW
1/2 - 1 Mile
Higher

IL WELLS ILPW14811

Database:	Illinois Private Well Database and PICS	2nd ID:	Not Reported
Well ID:	14811	Driller:	TETESIC
Owner:	FRED TRAPP	Permit:	Not Reported
Date drilled:	00/00/1915	Record type:	RG
Depth:	149	Well Type:	--
Well Use:	Domestic		
Aquifer type:	Bedrock		

GEOCHECK® - PHYSICAL SETTING SOURCE MAP FINDINGS

Map ID
Direction
Distance
Elevation

Database EDR ID Number

J60
NW
1/2 - 1 Mile
Higher

IL WELLS ILPW14806

Database:	Illinois Private Well Database and PICS	2nd ID:	Not Reported
Well ID:	14806	Driller:	O K HAWKYARD
Owner:	A J ROEDER	Permit:	Not Reported
Date drilled:	00/00/1934	Record type:	RG
Depth:	47	Well Type:	--
Well Use:	Domestic		
Aquifer type:	Bedrock		

J61
NW
1/2 - 1 Mile
Higher

IL WELLS ILPW14805

Database:	Illinois Private Well Database and PICS	2nd ID:	Not Reported
Well ID:	14805	Driller:	FELDOTT
Owner:	ALBERT PFAFF	Permit:	Not Reported
Date drilled:	00/00/1900	Record type:	RG
Depth:	160	Well Type:	--
Well Use:	Domestic		
Aquifer type:	Bedrock		

J62
NW
1/2 - 1 Mile
Higher

IL WELLS ILPW14804

Database:	Illinois Private Well Database and PICS	2nd ID:	Not Reported
Well ID:	14804	Driller:	FELDOTT
Owner:	MRS HERBERT	Permit:	Not Reported
Date drilled:	00/00/1895	Record type:	RG
Depth:	160	Well Type:	--
Well Use:	Domestic		
Aquifer type:	Bedrock		

J63
NW
1/2 - 1 Mile
Higher

IL WELLS ILPW14808

Database:	Illinois Private Well Database and PICS	2nd ID:	Not Reported
Well ID:	14808	Driller:	FELDOTT
Owner:	ALBERT PFAFF	Permit:	Not Reported
Date drilled:	00/00/1934	Record type:	RG
Depth:	Not Reported	Well Type:	--
Well Use:	Domestic		
Aquifer type:	--		

GEOCHECK® - PHYSICAL SETTING SOURCE MAP FINDINGS

Map ID
Direction
Distance
Elevation

Database EDR ID Number

J64
NW
1/2 - 1 Mile
Higher

IL WELLS ILPW14807

Database:	Illinois Private Well Database and PICS	2nd ID:	Not Reported
Well ID:	14807	Driller:	Not Reported
Owner:	MRS A J ROEDER	Permit:	Not Reported
Date drilled:	00/00/1885	Record type:	RG
Depth:	43	Well Type:	Bored
Well Use:	Domestic		
Aquifer type:	Unconsolidated		

K65
East
1/2 - 1 Mile
Higher

FED USGS USGS40000299035

Organization ID:	USGS-IL	Organization Name:	USGS Illinois Water Science Center
Monitor Location:	38N11E-31.1a1	Type:	Well
Description:	Not Reported	HUC:	07120004
Drainage Area:	Not Reported	Drainage Area Units:	Not Reported
Contrib Drainage Area:	Not Reported	Contrib Drainage Area Unts:	Not Reported
Aquifer:	Not Reported	Formation Type:	Not Reported
Aquifer Type:	Not Reported	Construction Date:	Not Reported
Well Depth:	401	Well Depth Units:	ft
Well Hole Depth:	Not Reported	Well Hole Depth Units:	Not Reported

66
SW
1/2 - 1 Mile
Higher

IL WELLS ILPW58802

Database:	Illinois Private Well Database and PICS	2nd ID:	Not Reported
Well ID:	58802	Driller:	HOLLEMAN
Owner:	ORECHWA Y LOT 3	Permit:	110588
Date drilled:	12/08/1983	Record type:	RG
Depth:	200	Well Type:	~~
Well Use:	Domestic		
Aquifer type:	~~		

L67
North
1/2 - 1 Mile
Higher

IL WELLS ILPW16059

Database:	Illinois Private Well Database and PICS	2nd ID:	Not Reported
Well ID:	16059	Driller:	Not Reported
Owner:	CHARLES IDE	Permit:	Not Reported
Date drilled:	00/00/1979	Record type:	C
Depth:	Not Reported	Well Type:	--
Well Use:	Domestic		
Aquifer type:	--		

GEOCHECK® - PHYSICAL SETTING SOURCE MAP FINDINGS

Map ID
Direction
Distance
Elevation

Database EDR ID Number

L68
North
1/2 - 1 Mile
Higher

IL WELLS ILPW16060

Database:	Illinois Private Well Database and PICS	2nd ID:	Not Reported
Well ID:	16060	Driller:	K & K WELL DRILLING
Owner:	IL TOLLWAY LOT73 (DISCONT USE)	Permit:	Not Reported
Date drilled:	08/19/1987	Record type:	AX
Depth:	150	Well Type:	--
Well Use:	State		
Aquifer type:	Bedrock		

69
ESE
1/2 - 1 Mile
Higher

IL WELLS ILSG30000070554

Database:	Water Well Records	API #:	120433182600
IL State Water Survey P #:	443053	Status:	Water Well
Well Name:	Bialy, Wojtek	Well:	Not Reported
Driller:	Fykes, Charles N.	Date Drilled:	2007 928
Elevation:	797	Elevation Reference:	Not Reported
Total Depth:	220	Lithologic Formation:	limestone
Top of Formation (ft):	155	Bottom of Formation (ft):	220
Pump Flow (gal/min):	20		

K70
East
1/2 - 1 Mile
Higher

FED USGS USGS40000299034

Organization ID:	USGS-IL	Organization Name:	USGS Illinois Water Science Center
Monitor Location:	38N11E-31.1a2	Type:	Well
Description:	Not Reported	HUC:	07120004
Drainage Area:	Not Reported	Drainage Area Units:	Not Reported
Contrib Drainage Area:	Not Reported	Contrib Drainage Area Unts:	Not Reported
Aquifer:	Not Reported	Formation Type:	Not Reported
Aquifer Type:	Not Reported	Construction Date:	Not Reported
Well Depth:	379	Well Depth Units:	ft
Well Hole Depth:	Not Reported	Well Hole Depth Units:	Not Reported

71
West
1/2 - 1 Mile
Higher

IL WELLS ILEPC5000000023

Database:	Water Well Location Information	Facility Name:	Not Reported
Well ID:	21144	Mailing Address:	Not Reported
Facility #:	Not Reported	City:	Not Reported
Address (cont):	Not Reported	Status Code:	Not Reported
Zip:	Not Reported	Primary Use Name:	Not Reported
Federal Type Code:	Not Reported	Update Time Stamp:	Not Reported
Population Count:	0		

GEOCHECK® - PHYSICAL SETTING SOURCE MAP FINDINGS

IEPA Facility #:	1974151	Water Supply Name:	IL AMERICAN-WEST SUBURBAN
ISGS Geologic Suscept:	E	Aquifer Status:	C
Min Setback Zone (ft):	200	Well Depth:	349
Ambient Sampling Netwk Stat:	0	EPA Facility Status:	A
SDWIS Well ID:	WL21144	SDWIS Facility #:	IL1974151
API #:	120432503300		

K72
East
1/2 - 1 Mile
Higher

IL WELLS ILSG30000062929

Database:	Water Well Records	API #:	120432373700
IL State Water Survey P #:	404051	Status:	Water Well
Well Name:	Farmingdale Utility Co.	Well:	1
Driller:	Wehling, R. H.	Date Drilled:	1974 325
Elevation:	0	Elevation Reference:	Not Reported
Total Depth:	401	Lithologic Formation:	Not Reported
Top of Formation (ft):	0	Bottom of Formation (ft):	0
Pump Flow (gal/min):	1000		

K73
East
1/2 - 1 Mile
Higher

IL WELLS ILEPC5000002117

Database:	Water Well Location Information	Facility Name:	Not Reported
Well ID:	20515	Mailing Address:	Not Reported
Facility #:	Not Reported	City:	Not Reported
Address (cont):	Not Reported	Status Code:	Not Reported
Zip:	Not Reported	Primary Use Name:	Not Reported
Federal Type Code:	Not Reported	Update Time Stamp:	Not Reported
Population Count:	0	Water Supply Name:	DARIEN
IEPA Facility #:	0430270	Aquifer Status:	C
ISGS Geologic Suscept:	E	Well Depth:	401
Min Setback Zone (ft):	0	EPA Facility Status:	A
Ambient Sampling Netwk Stat:	0	SDWIS Facility #:	IL0430270
SDWIS Well ID:	WL20515		
API #:	120432373700		

74
East
1/2 - 1 Mile
Higher

IL WELLS ILPW16148

Database:	Illinois Private Well Database and PICS	2nd ID:	Not Reported
Well ID:	16148	Driller:	FYKES
Owner:	WESTERN BUILDERS	Permit:	063983
Date drilled:	10/19/1977	Record type:	RG
Depth:	185	Well Type:	--
Well Use:	Domestic		
Aquifer type:	Bedrock		

GEOCHECK® - PHYSICAL SETTING SOURCE MAP FINDINGS

Map ID
Direction
Distance
Elevation

Database EDR ID Number

K75
East
1/2 - 1 Mile
Higher

IL WELLS ILPW16149

Database:	Illinois Private Well Database and PICS	2nd ID:	Not Reported
Well ID:	16149	Driller:	FYKES
Owner:	JOSEPH JIOI	Permit:	016282
Date drilled:	02/13/1990	Record type:	RG
Depth:	205	Well Type:	--
Well Use:	Domestic		
Aquifer type:	Bedrock		

76
East
1/2 - 1 Mile
Higher

IL WELLS ILPW16147

Database:	Illinois Private Well Database and PICS	2nd ID:	Not Reported
Well ID:	16147	Driller:	FYKES
Owner:	ZDRAVKO NAUMOVSKI	Permit:	114247
Date drilled:	10/08/1984	Record type:	RG
Depth:	200	Well Type:	--
Well Use:	Domestic		
Aquifer type:	Bedrock		

M77
ENE
1/2 - 1 Mile
Higher

IL WELLS ILPW16159

Database:	Illinois Private Well Database and PICS	2nd ID:	Not Reported
Well ID:	16159	Driller:	K K WELL
Owner:	TRIM X	Permit:	015501
Date drilled:	11/11/1971	Record type:	RG
Depth:	215	Well Type:	--
Well Use:	Domestic		
Aquifer type:	Bedrock		

M78
ENE
1/2 - 1 Mile
Higher

IL WELLS ILPW16160

Database:	Illinois Private Well Database and PICS	2nd ID:	Not Reported
Well ID:	16160	Driller:	KNIERIM
Owner:	SHONA CONST	Permit:	094613
Date drilled:	09/15/1980	Record type:	RG
Depth:	220	Well Type:	--
Well Use:	Domestic		
Aquifer type:	Bedrock		

GEOCHECK® - PHYSICAL SETTING SOURCE MAP FINDINGS

Map ID
Direction
Distance
Elevation

Database EDR ID Number

79
NNW
1/2 - 1 Mile
Higher

IL WELLS ILSG30000070349

Database:	Water Well Records	API #:	120433162100
IL State Water Survey P #:	421300	Status:	Water Well
Well Name:	Woodridge Park District	Well:	Not Reported
Driller:	Meadow Equipment	Date Drilled:	2002 520
Elevation:	0	Elevation Reference:	Not Reported
Total Depth:	300	Lithologic Formation:	limestone
Top of Formation (ft):	143	Bottom of Formation (ft):	300
Pump Flow (gal/min):	150		

N80
East
1/2 - 1 Mile
Higher

IL WELLS ILEPC5000002118

Database:	Water Well Location Information	Facility Name:	Not Reported
Well ID:	20516	Mailing Address:	Not Reported
Facility #:	Not Reported	City:	Not Reported
Address (cont):	Not Reported	Status Code:	Not Reported
Zip:	Not Reported	Primary Use Name:	Not Reported
Federal Type Code:	Not Reported	Update Time Stamp:	Not Reported
Population Count:	0	Water Supply Name:	DARIEN
IEPA Facility #:	0430270	Aquifer Status:	C
ISGS Geologic Suscept:	E	Well Depth:	379
Min Setback Zone (ft):	0	EPA Facility Status:	A
Ambient Sampling Netwk Stat:	0	SDWIS Facility #:	IL0430270
SDWIS Well ID:	WL20516		
API #:	120432373900		

N81
East
1/2 - 1 Mile
Higher

IL WELLS ILSG30000062931

Database:	Water Well Records	API #:	120432373900
IL State Water Survey P #:	404062	Status:	Water Well
Well Name:	Farmingdale Utility	Well:	2
Driller:	Wehling, R. H.	Date Drilled:	1974 419
Elevation:	0	Elevation Reference:	Not Reported
Total Depth:	379	Lithologic Formation:	Not Reported
Top of Formation (ft):	0	Bottom of Formation (ft):	0
Pump Flow (gal/min):	1200		

82
ESE
1/2 - 1 Mile
Higher

IL WELLS ILPW12581

Database:	Illinois Private Well Database and PICS	2nd ID:	Not Reported
Well ID:	12581		

GEOCHECK® - PHYSICAL SETTING SOURCE MAP FINDINGS

Owner:	JOHN SLIBER LOT 6	Driller:	ARNT
Date drilled:	00/00/1959	Permit:	AX32
Depth:	206	Record type:	RGX
Well Use:	Domestic	Well Type:	--
Aquifer type:	Bedrock		

N83
East
1/2 - 1 Mile
Higher

IL WELLS ILSG30000066164

Database:	Water Well Records	API #:	120432719200
IL State Water Survey P #:	184014	Status:	Water Well
Well Name:	Jackowski, Vancho	Well:	1
Driller:	Fykes, Charles N.	Date Drilled:	1985 926
Elevation:	0	Elevation Reference:	Not Reported
Total Depth:	185	Lithologic Formation:	limestone
Top of Formation (ft):	138	Bottom of Formation (ft):	185
Pump Flow (gal/min):	10		

O84
NE
1/2 - 1 Mile
Higher

IL WELLS ILPW16161

Database:	Illinois Private Well Database and PICS	2nd ID:	Not Reported
Well ID:	16161	Driller:	FISHER
Owner:	Not Reported	Permit:	Not Reported
Date drilled:	00/00/1933	Record type:	RGX
Depth:	32	Well Type:	Bored
Well Use:	Domestic		
Aquifer type:	Bedrock		

O85
NE
1/2 - 1 Mile
Higher

IL WELLS ILPW16162

Database:	Illinois Private Well Database and PICS	2nd ID:	Not Reported
Well ID:	16162	Driller:	A SENFFNER
Owner:	B C LANGE	Permit:	085577
Date drilled:	05/11/1979	Record type:	RG
Depth:	190	Well Type:	--
Well Use:	Domestic		
Aquifer type:	Bedrock		

86
WNW
1/2 - 1 Mile
Higher

IL WELLS ILPW14816

Database:	Illinois Private Well Database and PICS	2nd ID:	Not Reported
Well ID:	14816	Driller:	K & K WELL
Owner:	SHONG CONST		

GEOCHECK® - PHYSICAL SETTING SOURCE MAP FINDINGS

Date drilled:	11/05/1970	Permit:	010952
Depth:	200	Record type:	RG
Well Use:	Domestic	Well Type:	--
Aquifer type:	Bedrock		

87
ESE
1/2 - 1 Mile
Higher

IL WELLS ILSG30000070753

Database:	Water Well Records	API #:	120433202500
IL State Water Survey P #:	465043	Status:	Water Well
Well Name:	Danajka, John & Michelle	Well:	1
Driller:	Will County Well & Pump	Date Drilled:	20101020
Elevation:	0	Elevation Reference:	Not Reported
Total Depth:	200	Lithologic Formation:	limestone
Top of Formation (ft):	153	Bottom of Formation (ft):	200
Pump Flow (gal/min):	20		

88
North
1/2 - 1 Mile
Higher

IL WELLS ILPW16061

Database:	Illinois Private Well Database and PICS	2nd ID:	Not Reported
Well ID:	16061	Driller:	DUPAGE PUMP INC
Owner:	JOHN DREHBIEL	Permit:	013470
Date drilled:	09/14/1989	Record type:	RG
Depth:	205	Well Type:	--
Well Use:	Domestic		
Aquifer type:	Bedrock		

89
East
1/2 - 1 Mile
Higher

IL WELLS ILPW16142

Database:	Illinois Private Well Database and PICS	2nd ID:	Not Reported
Well ID:	16142	Driller:	K & K-PAUL
Owner:	DORIAN HOMES LOT 25	Permit:	010352
Date drilled:	11/18/1970	Record type:	RGX
Depth:	200	Well Type:	--
Well Use:	Domestic		
Aquifer type:	Bedrock		

P90
ESE
1/2 - 1 Mile
Higher

IL WELLS ILPW12580

Database:	Illinois Private Well Database and PICS	2nd ID:	Not Reported
Well ID:	12580	Driller:	EGGERT
Owner:	WILLIS	Permit:	Not Reported
Date drilled:	00/00/1933		

GEOCHECK® - PHYSICAL SETTING SOURCE MAP FINDINGS

Depth:	178	Record type:	RG
Well Use:	Domestic	Well Type:	--
Aquifer type:	Bedrock		

Q91
East
1/2 - 1 Mile
Higher

IL WELLS ILPW16143

Database:	Illinois Private Well Database and PICS	2nd ID:	Not Reported
Well ID:	16143	Driller:	Not Reported
Owner:	RALPH GRANDLE	Permit:	Not Reported
Date drilled:	00/00/1979	Record type:	C
Depth:	Not Reported	Well Type:	--
Well Use:	Domestic		
Aquifer type:	--		

Q92
East
1/2 - 1 Mile
Higher

IL WELLS ILSG30000064584

Database:	Water Well Records	API #:	120432539500
IL State Water Survey P #:	0	Status:	Water Well
Well Name:	Springrose John	Well:	1
Driller:	Fykes Charles & Pump	Date Drilled:	197711 1
Elevation:	0	Elevation Reference:	Not Reported
Total Depth:	165	Lithologic Formation:	Not Reported
Top of Formation (ft):	0	Bottom of Formation (ft):	0
Pump Flow (gal/min):	0		

Q93
East
1/2 - 1 Mile
Higher

IL WELLS ILSG30000062334

Database:	Water Well Records	API #:	120430314200
IL State Water Survey P #:	0	Status:	Water Well
Well Name:	Coen Marvin	Well:	Not Reported
Driller:	Foyle Richard	Date Drilled:	1973 2 1
Elevation:	0	Elevation Reference:	Not Reported
Total Depth:	200	Lithologic Formation:	Not Reported
Top of Formation (ft):	0	Bottom of Formation (ft):	0
Pump Flow (gal/min):	0		

Q94
East
1/2 - 1 Mile
Higher

IL WELLS ILSG30000065513

Database:	Water Well Records	API #:	120432650100
IL State Water Survey P #:	0	Status:	Water Well
Well Name:	Kimble, Dan	Well:	1
Driller:	Fykes, Charles N.	Date Drilled:	197910 6

GEOCHECK® - PHYSICAL SETTING SOURCE MAP FINDINGS

Elevation:	0	Elevation Reference:	Not Reported
Total Depth:	185	Lithologic Formation:	Not Reported
Top of Formation (ft):	0	Bottom of Formation (ft):	0
Pump Flow (gal/min):	10		

Q95
East
1/2 - 1 Mile
Higher

IL WELLS ILSG30000067429

Database:	Water Well Records	API #:	120432868300
IL State Water Survey P #:	0	Status:	Water Well
Well Name:	Deerpath Construction	Well:	Not Reported
Driller:	Senffner, Alan James	Date Drilled:	19901112
Elevation:	0	Elevation Reference:	Not Reported
Total Depth:	205	Lithologic Formation:	limestone
Top of Formation (ft):	205	Bottom of Formation (ft):	0
Pump Flow (gal/min):	0		

Q96
East
1/2 - 1 Mile
Higher

IL WELLS ILSG30000065515

Database:	Water Well Records	API #:	120432650300
IL State Water Survey P #:	0	Status:	Water Well
Well Name:	Porter, Pat	Well:	1
Driller:	Fykes, Charles N.	Date Drilled:	1980 330
Elevation:	0	Elevation Reference:	Not Reported
Total Depth:	225	Lithologic Formation:	limestone
Top of Formation (ft):	142	Bottom of Formation (ft):	225
Pump Flow (gal/min):	10		

97
ENE
1/2 - 1 Mile
Higher

IL WELLS ILSG30000066105

Database:	Water Well Records	API #:	120432712700
IL State Water Survey P #:	184015	Status:	Water Well
Well Name:	Niedbalek, Louis	Well:	Not Reported
Driller:	Rob, Ronald	Date Drilled:	1985 817
Elevation:	0	Elevation Reference:	Not Reported
Total Depth:	185	Lithologic Formation:	limestone
Top of Formation (ft):	0	Bottom of Formation (ft):	0
Pump Flow (gal/min):	10		

P98
East
1/2 - 1 Mile
Higher

IL WELLS ILSG30000067376

Database:	Water Well Records	API #:	120432863000
IL State Water Survey P #:	0	Status:	Water Well

GEOCHECK® - PHYSICAL SETTING SOURCE MAP FINDINGS

Well Name:	Reese, Dan	Well:	1
Driller:	Fykes, Charles N.	Date Drilled:	1988 218
Elevation:	0	Elevation Reference:	Not Reported
Total Depth:	205	Lithologic Formation:	limestone
Top of Formation (ft):	140	Bottom of Formation (ft):	205
Pump Flow (gal/min):	12		

99
ENE
1/2 - 1 Mile
Higher

IL WELLS ILSG30000063996

Database:	Water Well Records	API #:	120432480700
IL State Water Survey P #:	0	Status:	Water Well
Well Name:	Devito Geo	Well:	Not Reported
Driller:	Dupage Pump	Date Drilled:	197611 1
Elevation:	0	Elevation Reference:	Not Reported
Total Depth:	205	Lithologic Formation:	Not Reported
Top of Formation (ft):	0	Bottom of Formation (ft):	0
Pump Flow (gal/min):	0		

100
ENE
1/2 - 1 Mile
Higher

IL WELLS ILSG30000064576

Database:	Water Well Records	API #:	120432538700
IL State Water Survey P #:	183989	Status:	Water Well
Well Name:	Mareno, William	Well:	1
Driller:	Fykes, Charles N.	Date Drilled:	19771015
Elevation:	0	Elevation Reference:	Not Reported
Total Depth:	225	Lithologic Formation:	limestone
Top of Formation (ft):	160	Bottom of Formation (ft):	225
Pump Flow (gal/min):	10		

101
NE
1/2 - 1 Mile
Higher

IL WELLS ILPW16163

Database:	Illinois Private Well Database and PICS	2nd ID:	Not Reported
Well ID:	16163	Driller:	HAWKYARD
Owner:	WENR	Permit:	Not Reported
Date drilled:	00/00/1933	Record type:	RGX
Depth:	192	Well Type:	--
Well Use:	Domestic		
Aquifer type:	Bedrock		

GEOCHECK® - PHYSICAL SETTING SOURCE MAP FINDINGS

Map ID
 Direction
 Distance
 Elevation

Database EDR ID Number

Q102
East
1/2 - 1 Mile
Higher

IL WELLS ILSG30000067204

Database:	Water Well Records	API #:	120432845000
IL State Water Survey P #:	0	Status:	Water Well
Well Name:	Naumovski, Zdravko	Well:	1
Driller:	Fykes, Charles N.	Date Drilled:	198410 8
Elevation:	0	Elevation Reference:	Not Reported
Total Depth:	200	Lithologic Formation:	limestone
Top of Formation (ft):	133	Bottom of Formation (ft):	200
Pump Flow (gal/min):	10		

GEOCHECK® - PHYSICAL SETTING SOURCE MAP FINDINGS RADON

AREA RADON INFORMATION

State Database: IL Radon

Radon Test Results

Zipcode	Result
60561	4.3
60561	4
60561	2
60561	6.4
60561	12.5
60561	1.8
60561	3.5
60561	2.5
60561	1.7
60561	1.6
60561	2.8
60561	0.1
60561	1.7
60561	2.2
60561	3.6
60561	0.8
60561	3.5
60561	2.2
60561	6.2
60561	10.2
60561	4.2
60561	3.3
60561	3.5
60561	5.1
60561	2
60561	1.8
60561	2.5
60561	
60561	0.5
60561	1.9
60561	2.3
60561	4.6
60561	2.1
60561	2.6
60561	2.1
60561	4.3
60561	0.3
60561	5.5
60561	0.6

Federal EPA Radon Zone for DUPAGE County: 2

- Note: Zone 1 indoor average level > 4 pCi/L.
- : Zone 2 indoor average level >= 2 pCi/L and <= 4 pCi/L.
- : Zone 3 indoor average level < 2 pCi/L.

Not Reported

PHYSICAL SETTING SOURCE RECORDS SEARCHED

TOPOGRAPHIC INFORMATION

USGS 7.5' Digital Elevation Model (DEM)

Source: United States Geologic Survey

EDR acquired the USGS 7.5' Digital Elevation Model in 2002 and updated it in 2006. The 7.5 minute DEM corresponds to the USGS 1:24,000- and 1:25,000-scale topographic quadrangle maps. The DEM provides elevation data with consistent elevation units and projection.

Current USGS 7.5 Minute Topographic Map

Source: U.S. Geological Survey

HYDROLOGIC INFORMATION

Flood Zone Data: This data was obtained from the Federal Emergency Management Agency (FEMA). It depicts 100-year and 500-year flood zones as defined by FEMA. It includes the National Flood Hazard Layer (NFHL) which incorporates Flood Insurance Rate Map (FIRM) data and Q3 data from FEMA in areas not covered by NFHL.

Source: FEMA

Telephone: 877-336-2627

Date of Government Version: 2003, 2015

NWI: National Wetlands Inventory. This data, available in select counties across the country, was obtained by EDR in 2002, 2005 and 2010 from the U.S. Fish and Wildlife Service.

State Wetlands Data: Wetland Inventory

Source: Illinois State Geological Survey

Telephone: 217-333-4747

HYDROGEOLOGIC INFORMATION

AQUIFLOW^R Information System

Source: EDR proprietary database of groundwater flow information

EDR has developed the AQUIFLOW Information System (AIS) to provide data on the general direction of groundwater flow at specific points. EDR has reviewed reports submitted to regulatory authorities at select sites and has extracted the date of the report, hydrogeologically determined groundwater flow direction and depth to water table information.

GEOLOGIC INFORMATION

Geologic Age and Rock Stratigraphic Unit

Source: P.G. Schruben, R.E. Arndt and W.J. Bawiec, Geology of the Conterminous U.S. at 1:2,500,000 Scale - A digital representation of the 1974 P.B. King and H.M. Beikman Map, USGS Digital Data Series DDS - 11 (1994).

STATSGO: State Soil Geographic Database

Source: Department of Agriculture, Natural Resources Conservation Service (NRCS)

The U.S. Department of Agriculture's (USDA) Natural Resources Conservation Service (NRCS) leads the national Conservation Soil Survey (NCSS) and is responsible for collecting, storing, maintaining and distributing soil survey information for privately owned lands in the United States. A soil map in a soil survey is a representation of soil patterns in a landscape. Soil maps for STATSGO are compiled by generalizing more detailed (SSURGO) soil survey maps.

SSURGO: Soil Survey Geographic Database

Source: Department of Agriculture, Natural Resources Conservation Service (NRCS)

Telephone: 800-672-5559

SSURGO is the most detailed level of mapping done by the Natural Resources Conservation Service, mapping scales generally range from 1:12,000 to 1:63,360. Field mapping methods using national standards are used to construct the soil maps in the Soil Survey Geographic (SSURGO) database. SSURGO digitizing duplicates the original soil survey maps. This level of mapping is designed for use by landowners, townships and county natural resource planning and management.

PHYSICAL SETTING SOURCE RECORDS SEARCHED

LOCAL / REGIONAL WATER AGENCY RECORDS

FEDERAL WATER WELLS

PWS: Public Water Systems

Source: EPA/Office of Drinking Water

Telephone: 202-564-3750

Public Water System data from the Federal Reporting Data System. A PWS is any water system which provides water to at least 25 people for at least 60 days annually. PWSs provide water from wells, rivers and other sources.

PWS ENF: Public Water Systems Violation and Enforcement Data

Source: EPA/Office of Drinking Water

Telephone: 202-564-3750

Violation and Enforcement data for Public Water Systems from the Safe Drinking Water Information System (SDWIS) after August 1995. Prior to August 1995, the data came from the Federal Reporting Data System (FRDS).

USGS Water Wells: USGS National Water Inventory System (NWIS)

This database contains descriptive information on sites where the USGS collects or has collected data on surface water and/or groundwater. The groundwater data includes information on wells, springs, and other sources of groundwater.

OTHER STATE DATABASE INFORMATION

Oil and Gas Wells Listing

Source: Illinois State Geological Survey

Telephone: 217-333-5109

Oil and gas wells location points from the Illinois State Geological Survey database.

Water Well Records

Source: Illinois Geological Survey

Telephone: 217-333-4747

Illinois Private Well Database and PICS (Public, Industrial, Commercial Survey)

Source: Illinois State Water Survey

Telephone: 217-333-9043

Water Well Location Information

Source: Illinois Environmental Protection Agency

Telephone: 217-782-0810

RADON

State Database: IL Radon

Source: Department of Nuclear Safety

Telephone: 217-785-9958

County Radon Results

Area Radon Information

Source: USGS

Telephone: 703-356-4020

The National Radon Database has been developed by the U.S. Environmental Protection Agency (USEPA) and is a compilation of the EPA/State Residential Radon Survey and the National Residential Radon Survey. The study covers the years 1986 - 1992. Where necessary data has been supplemented by information collected at private sources such as universities and research institutions.

EPA Radon Zones

Source: EPA

Telephone: 703-356-4020

Sections 307 & 309 of IRAA directed EPA to list and identify areas of U.S. with the potential for elevated indoor radon levels.

PHYSICAL SETTING SOURCE RECORDS SEARCHED

OTHER

Airport Landing Facilities: Private and public use landing facilities
Source: Federal Aviation Administration, 800-457-6656

Epicenters: World earthquake epicenters, Richter 5 or greater
Source: Department of Commerce, National Oceanic and Atmospheric Administration

Earthquake Fault Lines: The fault lines displayed on EDR's Topographic map are digitized quaternary faultlines, prepared in 1975 by the United State Geological Survey

STREET AND ADDRESS INFORMATION

© 2015 TomTom North America, Inc. All rights reserved. This material is proprietary and the subject of copyright protection and other intellectual property rights owned by or licensed to Tele Atlas North America, Inc. The use of this material is subject to the terms of a license agreement. You will be held liable for any unauthorized copying or disclosure of this material.

C

Historical Aerial Photographs



87th Street PESA

87th Street PESA

Darien, IL 60561

Inquiry Number: 6425770.8

March 29, 2021

The EDR Aerial Photo Decade Package



6 Armstrong Road, 4th floor
Shelton, CT 06484
Toll Free: 800.352.0050
www.edrnet.com

EDR Aerial Photo Decade Package

03/29/21

Site Name:

87th Street PESA
87th Street PESA
Darien, IL 60561
EDR Inquiry # 6425770.8

Client Name:

WSP
33 West Monroe Suite 1410
Chicago, IL 60603-0000
Contact: Jeffrey Hughes



Environmental Data Resources, Inc. (EDR) Aerial Photo Decade Package is a screening tool designed to assist environmental professionals in evaluating potential liability on a target property resulting from past activities. EDR's professional researchers provide digitally reproduced historical aerial photographs, and when available, provide one photo per decade.

Search Results:

<u>Year</u>	<u>Scale</u>	<u>Details</u>	<u>Source</u>
2017	1"=500'	Flight Year: 2017	USDA/NAIP
2014	1"=500'	Flight Year: 2014	USDA/NAIP
2011	1"=500'	Flight Year: 2011	USDA/NAIP
2007	1"=500'	Flight Year: 2007	USDA/NAIP
1998	1"=500'	Acquisition Date: January 01, 1998	USGS/DOQQ
1993	1"=500'	Acquisition Date: January 01, 1993	USGS/DOQQ
1988	1"=500'	Flight Date: April 17, 1988	NAPP
1983	1"=500'	Flight Date: April 20, 1983	NHAP
1973	1"=500'	Flight Date: April 23, 1973	USGS
1971	1"=500'	Flight Date: May 14, 1971	USDA
1962	1"=500'	Flight Date: April 20, 1962	USGS
1954	1"=500'	Flight Date: July 12, 1954	USDA
1952	1"=500'	Flight Date: April 07, 1952	USGS
1946	1"=500'	Flight Date: July 18, 1946	USGS
1939	1"=500'	Flight Date: July 10, 1939	USDA

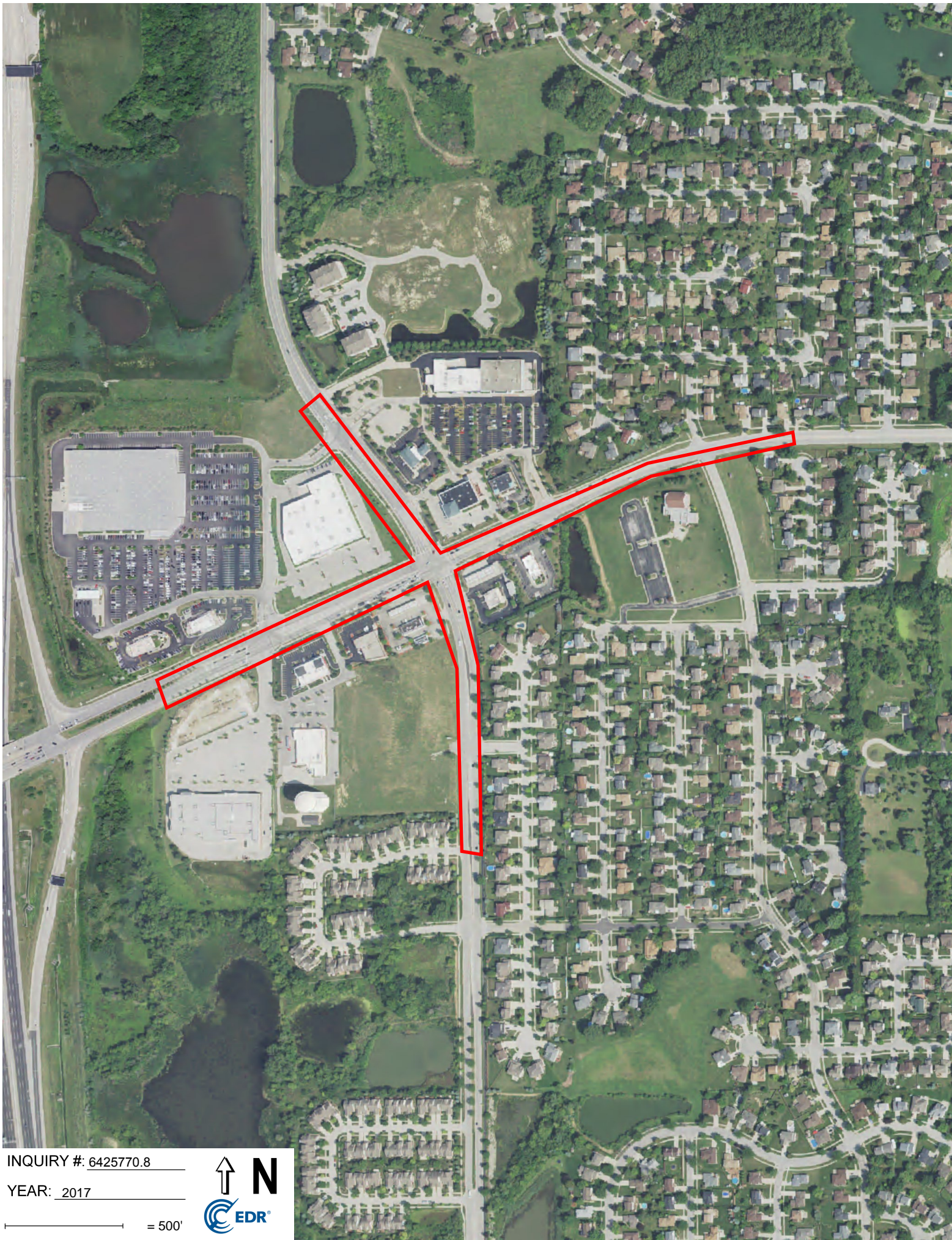
When delivered electronically by EDR, the aerial photo images included with this report are for ONE TIME USE ONLY. Further reproduction of these aerial photo images is prohibited without permission from EDR. For more information contact your EDR Account Executive.

Disclaimer - Copyright and Trademark Notice

This Report contains certain information obtained from a variety of public and other sources reasonably available to Environmental Data Resources, Inc. It cannot be concluded from this Report that coverage information for the target and surrounding properties does not exist from other sources. NO WARRANTY EXPRESSED OR IMPLIED, IS MADE WHATSOEVER IN CONNECTION WITH THIS REPORT. ENVIRONMENTAL DATA RESOURCES, INC. SPECIFICALLY DISCLAIMS THE MAKING OF ANY SUCH WARRANTIES, INCLUDING WITHOUT LIMITATION, MERCHANTABILITY OR FITNESS FOR A PARTICULAR USE OR PURPOSE. ALL RISK IS ASSUMED BY THE USER. IN NO EVENT SHALL ENVIRONMENTAL DATA RESOURCES, INC. BE LIABLE TO ANYONE, WHETHER ARISING OUT OF ERRORS OR OMISSIONS, NEGLIGENCE, ACCIDENT OR ANY OTHER CAUSE, FOR ANY LOSS OF DAMAGE, INCLUDING, WITHOUT LIMITATION, SPECIAL, INCIDENTAL, CONSEQUENTIAL, OR EXEMPLARY DAMAGES. ANY LIABILITY ON THE PART OF ENVIRONMENTAL DATA RESOURCES, INC. IS STRICTLY LIMITED TO A REFUND OF THE AMOUNT PAID FOR THIS REPORT. Purchaser accepts this Report "AS IS". Any analyses, estimates, ratings, environmental risk levels or risk codes provided in this Report are provided for illustrative purposes only, and are not intended to provide, nor should they be interpreted as providing any facts regarding, or prediction or forecast of, any environmental risk for any property. Only a Phase I Environmental Site Assessment performed by an environmental professional can provide information regarding the environmental risk for any property. Additionally, the information provided in this Report is not to be construed as legal advice.

Copyright 2021 by Environmental Data Resources, Inc. All rights reserved. Reproduction in any media or format, in whole or in part, of any report or map of Environmental Data Resources, Inc., or its affiliates, is prohibited without prior written permission.

EDR and its logos (including Sanborn and Sanborn Map) are trademarks of Environmental Data Resources, Inc. or its affiliates. All other trademarks used herein are the property of their respective owners.

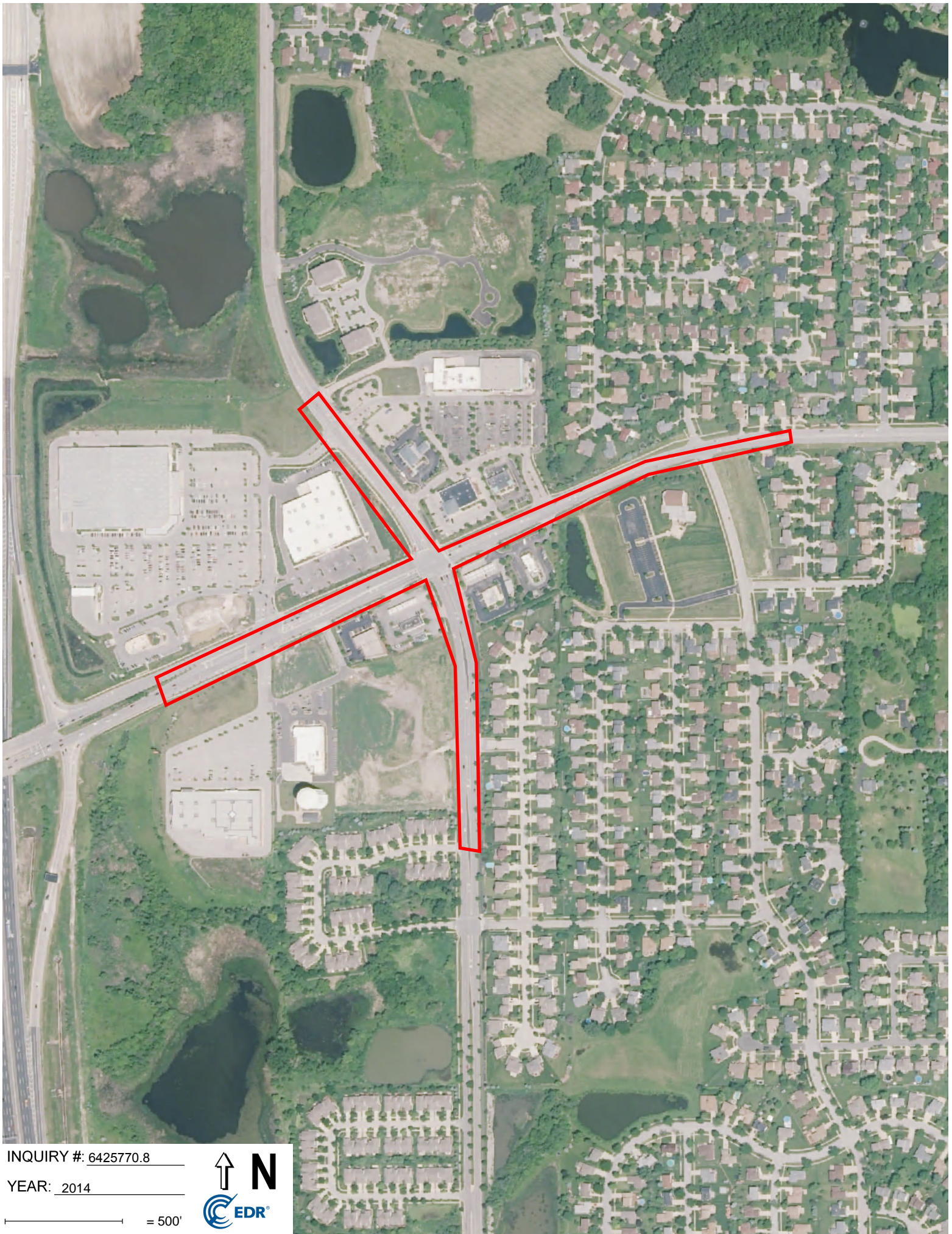


INQUIRY #: 6425770.8

YEAR: 2017

— = 500'





INQUIRY #: 6425770.8

YEAR: 2014

— = 500'





INQUIRY #: 6425770.8

YEAR: 2011

— = 500'





INQUIRY #: 6425770.8

YEAR: 2007

— = 500'





INQUIRY #: 6425770.8

YEAR: 1998

— = 500'





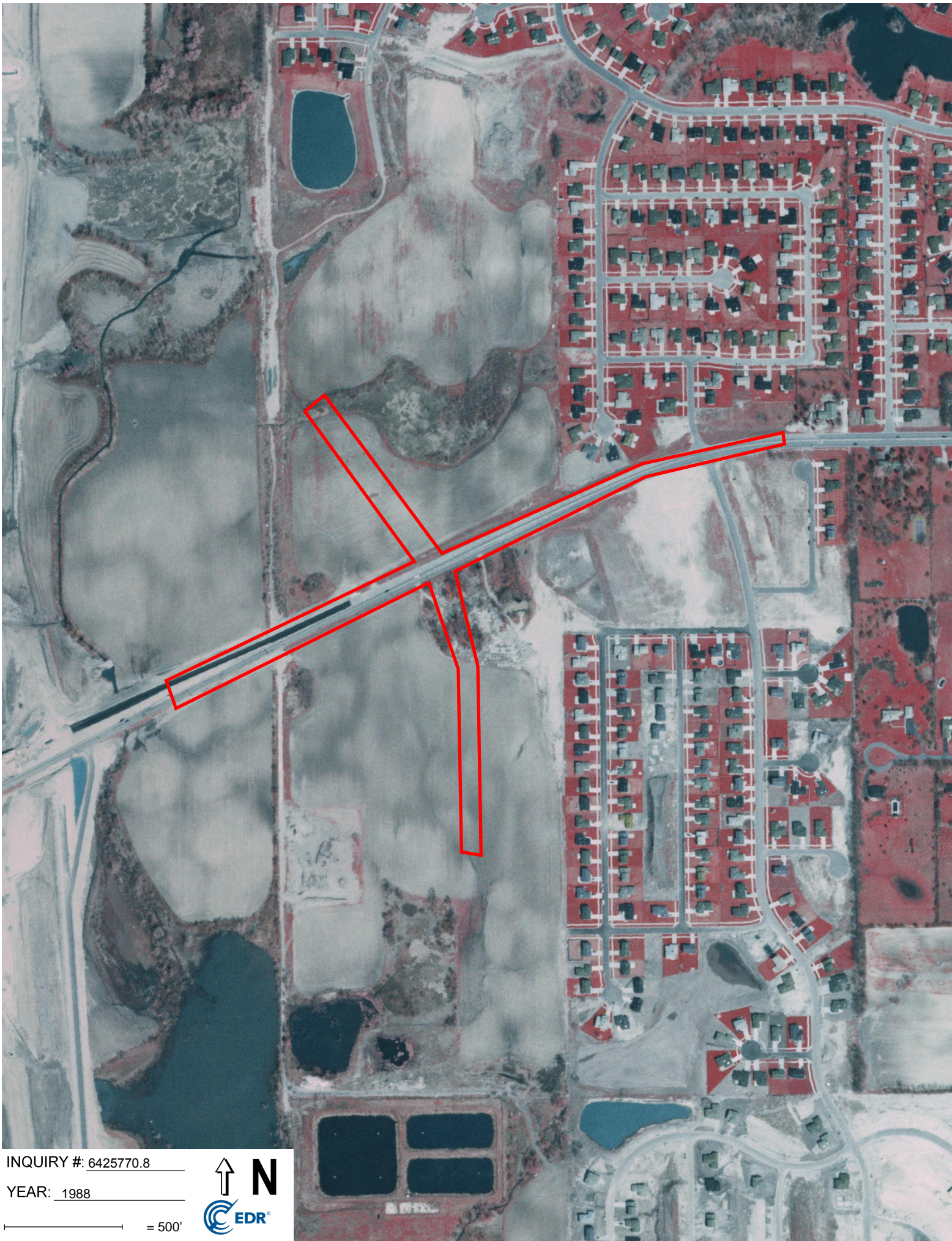
INQUIRY #: 6425770.8

YEAR: 1993

— = 500'



Subject boundary not shown because it exceeds image extent or image is not georeferenced.



INQUIRY #: 6425770.8

YEAR: 1988

— = 500'





INQUIRY #: 6425770.8

YEAR: 1983

— = 500'





INQUIRY #: 6425770.8

YEAR: 1973

— = 500'



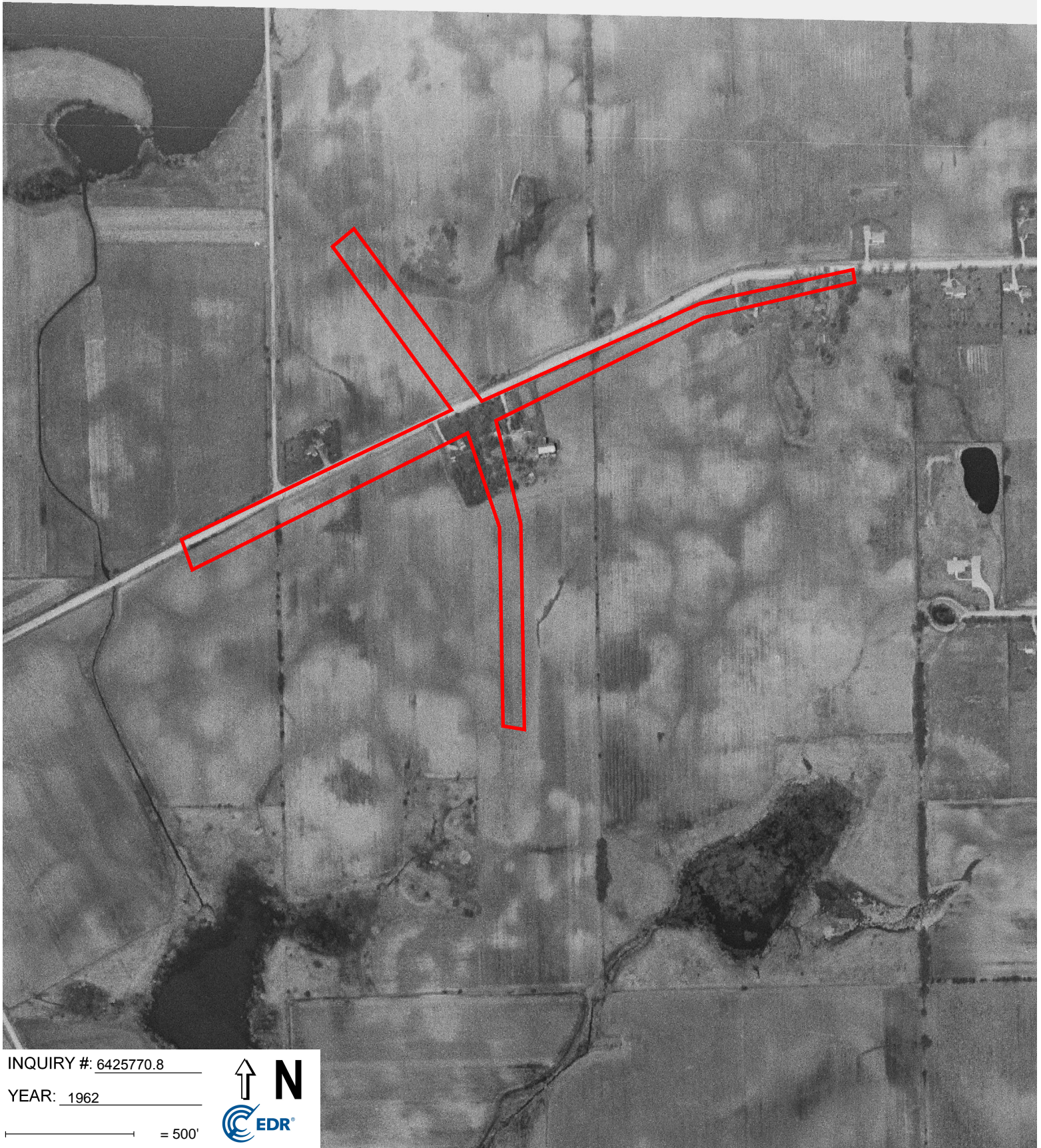


INQUIRY #: 6425770.8

YEAR: 1971

— = 500'





INQUIRY #: 6425770.8

YEAR: 1962

— = 500'





INQUIRY #: 6425770.8

YEAR: 1954

— = 500'





INQUIRY #: 6425770.8

YEAR: 1952

— = 500'





INQUIRY #: 6425770.8

YEAR: 1946

— = 500'





15-1

INQUIRY #: 6425770.8

YEAR: 1939

— = 500'



D

Historical Topographic Maps

87th Street PESA

87th Street PESA

Darien, IL 60561

Inquiry Number: 6425770.4

March 29, 2021

EDR Historical Topo Map Report

with QuadMatch™



6 Armstrong Road, 4th floor
Shelton, CT 06484
Toll Free: 800.352.0050
www.edrnet.com

EDR Historical Topo Map Report

03/29/21

Site Name:

87th Street PESA
87th Street PESA
Darien, IL 60561
EDR Inquiry # 6425770.4

Client Name:

WSP
33 West Monroe Suite 1410
Chicago, IL 60603-0000
Contact: Jeffrey Hughes



EDR Topographic Map Library has been searched by EDR and maps covering the target property location as provided by WSP were identified for the years listed below. EDR's Historical Topo Map Report is designed to assist professionals in evaluating potential liability on a target property resulting from past activities. EDR's Historical Topo Map Report includes a search of a collection of public and private color historical topographic maps, dating back to the late 1800s.

Search Results:

Coordinates:

P.O.#	NA	Latitude:	41.72903 41° 43' 45" North
Project:	EE1005070.0010.01	Longitude:	-88.0291 -88° 1' 45" West
		UTM Zone:	Zone 16 North
		UTM X Meters:	414411.23
		UTM Y Meters:	4620203.09
		Elevation:	741.52' above sea level

Maps Provided:

2012	1923
1997, 1998	1890, 1891, 1892
1993	
1978, 1980	
1972, 1973	
1962, 1963	
1954	
1953, 1954	

Disclaimer - Copyright and Trademark Notice

This Report contains certain information obtained from a variety of public and other sources reasonably available to Environmental Data Resources, Inc. It cannot be concluded from this Report that coverage information for the target and surrounding properties does not exist from other sources. NO WARRANTY EXPRESSED OR IMPLIED, IS MADE WHATSOEVER IN CONNECTION WITH THIS REPORT. ENVIRONMENTAL DATA RESOURCES, INC. SPECIFICALLY DISCLAIMS THE MAKING OF ANY SUCH WARRANTIES, INCLUDING WITHOUT LIMITATION, MERCHANTABILITY OR FITNESS FOR A PARTICULAR USE OR PURPOSE. ALL RISK IS ASSUMED BY THE USER. IN NO EVENT SHALL ENVIRONMENTAL DATA RESOURCES, INC. BE LIABLE TO ANYONE, WHETHER ARISING OUT OF ERRORS OR OMISSIONS, NEGLIGENCE, ACCIDENT OR ANY OTHER CAUSE, FOR ANY LOSS OF DAMAGE, INCLUDING, WITHOUT LIMITATION, SPECIAL, INCIDENTAL, CONSEQUENTIAL, OR EXEMPLARY DAMAGES. ANY LIABILITY ON THE PART OF ENVIRONMENTAL DATA RESOURCES, INC. IS STRICTLY LIMITED TO A REFUND OF THE AMOUNT PAID FOR THIS REPORT. Purchaser accepts this Report "AS IS". Any analyses, estimates, ratings, environmental risk levels or risk codes provided in this Report are provided for illustrative purposes only, and are not intended to provide, nor should they be interpreted as providing any facts regarding, or prediction or forecast of, any environmental risk for any property. Only a Phase I Environmental Site Assessment performed by an environmental professional can provide information regarding the environmental risk for any property. Additionally, the information provided in this Report is not to be construed as legal advice.

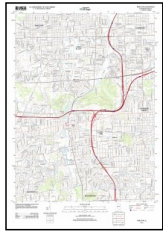
Copyright 2021 by Environmental Data Resources, Inc. All rights reserved. Reproduction in any media or format, in whole or in part, of any report or map of Environmental Data Resources, Inc., or its affiliates, is prohibited without prior written permission.

EDR and its logos (including Sanborn and Sanborn Map) are trademarks of Environmental Data Resources, Inc. or its affiliates. All other trademarks used herein are the property of their respective owners.

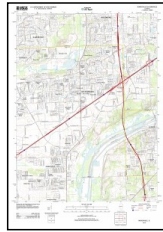
Topo Sheet Key

This EDR Topo Map Report is based upon the following USGS topographic map sheets.

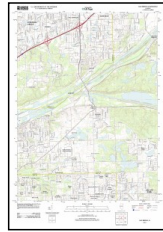
2012 Source Sheets



Wheaton
2012
7.5-minute, 24000



Romeoville
2012
7.5-minute, 24000

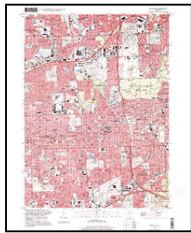


Sag Bridge
2012
7.5-minute, 24000

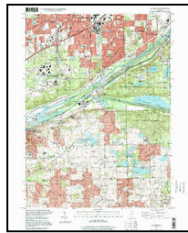


Hinsdale
2012
7.5-minute, 24000

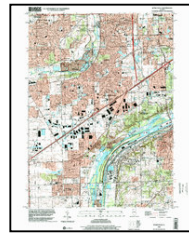
1997, 1998 Source Sheets



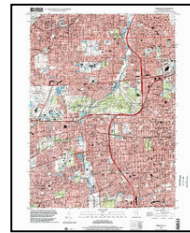
Hinsdale
1997
7.5-minute, 24000



Sag Bridge
1997
7.5-minute, 24000
Aerial Photo Revised 1997

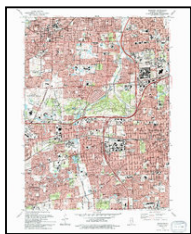


Romeoville
1998
7.5-minute, 24000
Aerial Photo Revised 1998

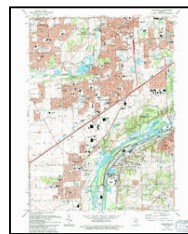


Wheaton
1998
7.5-minute, 24000
Aerial Photo Revised 1998

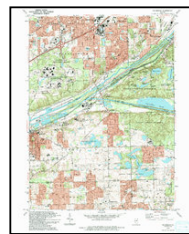
1993 Source Sheets



Wheaton
1993
7.5-minute, 24000
Aerial Photo Revised 1988



Romeoville
1993
7.5-minute, 24000
Aerial Photo Revised 1988



Sag Bridge
1993
7.5-minute, 24000
Aerial Photo Revised 1988

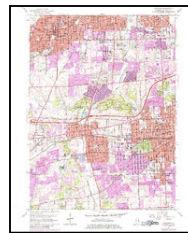


Hinsdale
1993
7.5-minute, 24000
Aerial Photo Revised 1988

1978, 1980 Source Sheets



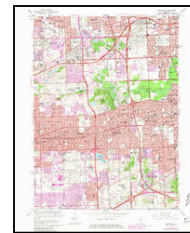
Sag Bridge
1978
7.5-minute, 24000
Aerial Photo Revised 1973



Wheaton
1980
7.5-minute, 24000
Aerial Photo Revised 1978



Romeoville
1980
7.5-minute, 24000
Aerial Photo Revised 1978

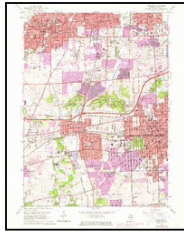


Hinsdale
1980
7.5-minute, 24000
Aerial Photo Revised 1978

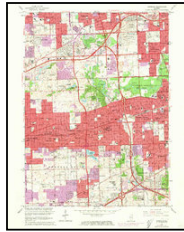
Topo Sheet Key

This EDR Topo Map Report is based upon the following USGS topographic map sheets.

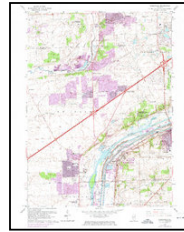
1972, 1973 Source Sheets



Wheaton
1972
7.5-minute, 24000
Aerial Photo Revised 1972



Hinsdale
1972
7.5-minute, 24000
Aerial Photo Revised 1972

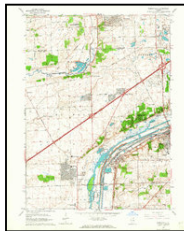


Romeoville
1973
7.5-minute, 24000
Aerial Photo Revised 1973

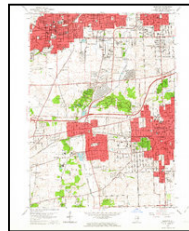


Sag Bridge
1973
7.5-minute, 24000
Aerial Photo Revised 1973

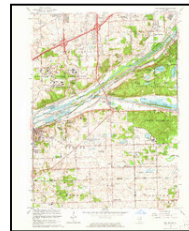
1962, 1963 Source Sheets



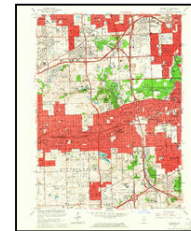
Romeoville
1962
7.5-minute, 24000
Aerial Photo Revised 1952



Wheaton
1962
7.5-minute, 24000
Aerial Photo Revised 1952



Sag Bridge
1963
7.5-minute, 24000
Aerial Photo Revised 1963

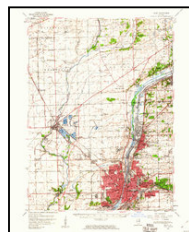


Hinsdale
1963
7.5-minute, 24000
Aerial Photo Revised 1963

1954 Source Sheets

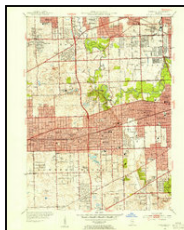


Wheaton
1954
15-minute, 62500
Aerial Photo Revised 1952

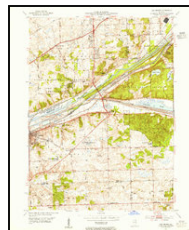


Joliet
1954
15-minute, 62500
Aerial Photo Revised 1952

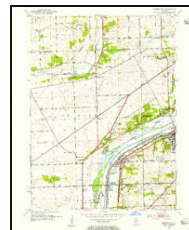
1953, 1954 Source Sheets



Hinsdale
1953
7.5-minute, 24000



Sag Bridge
1953
7.5-minute, 24000



Romeoville
1954
7.5-minute, 24000
Aerial Photo Revised 1952

Topo Sheet Key

This EDR Topo Map Report is based upon the following USGS topographic map sheets.

1923 Source Sheets



Joliet
1923
15-minute, 62500

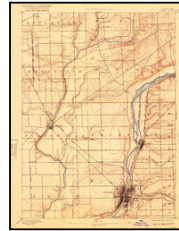
1890, 1891, 1892 Source Sheets



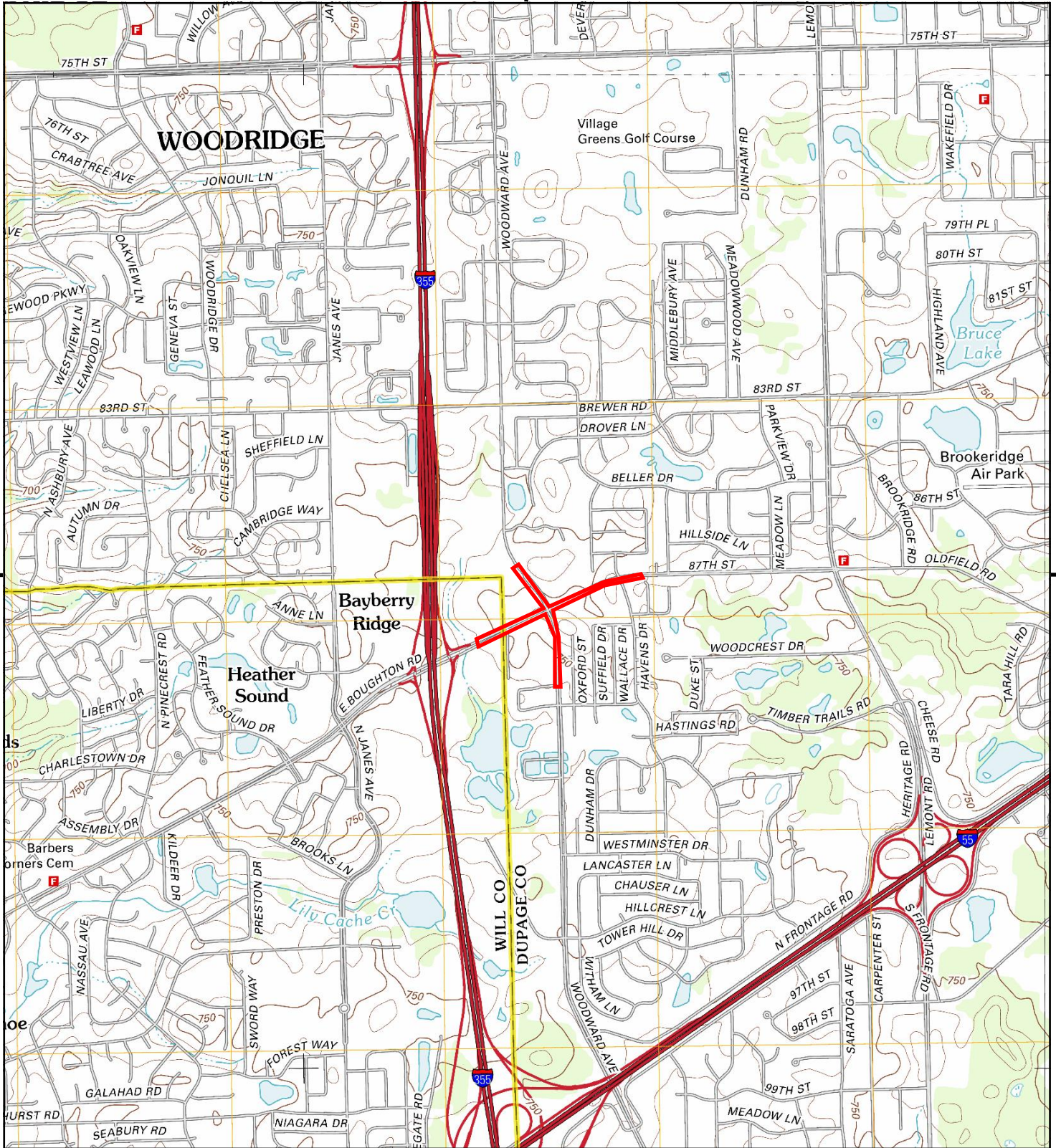
Des Plaines
1890
15-minute, 62500



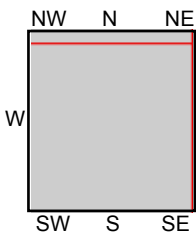
Riverside
1891
15-minute, 62500



Joliet
1892
15-minute, 62500



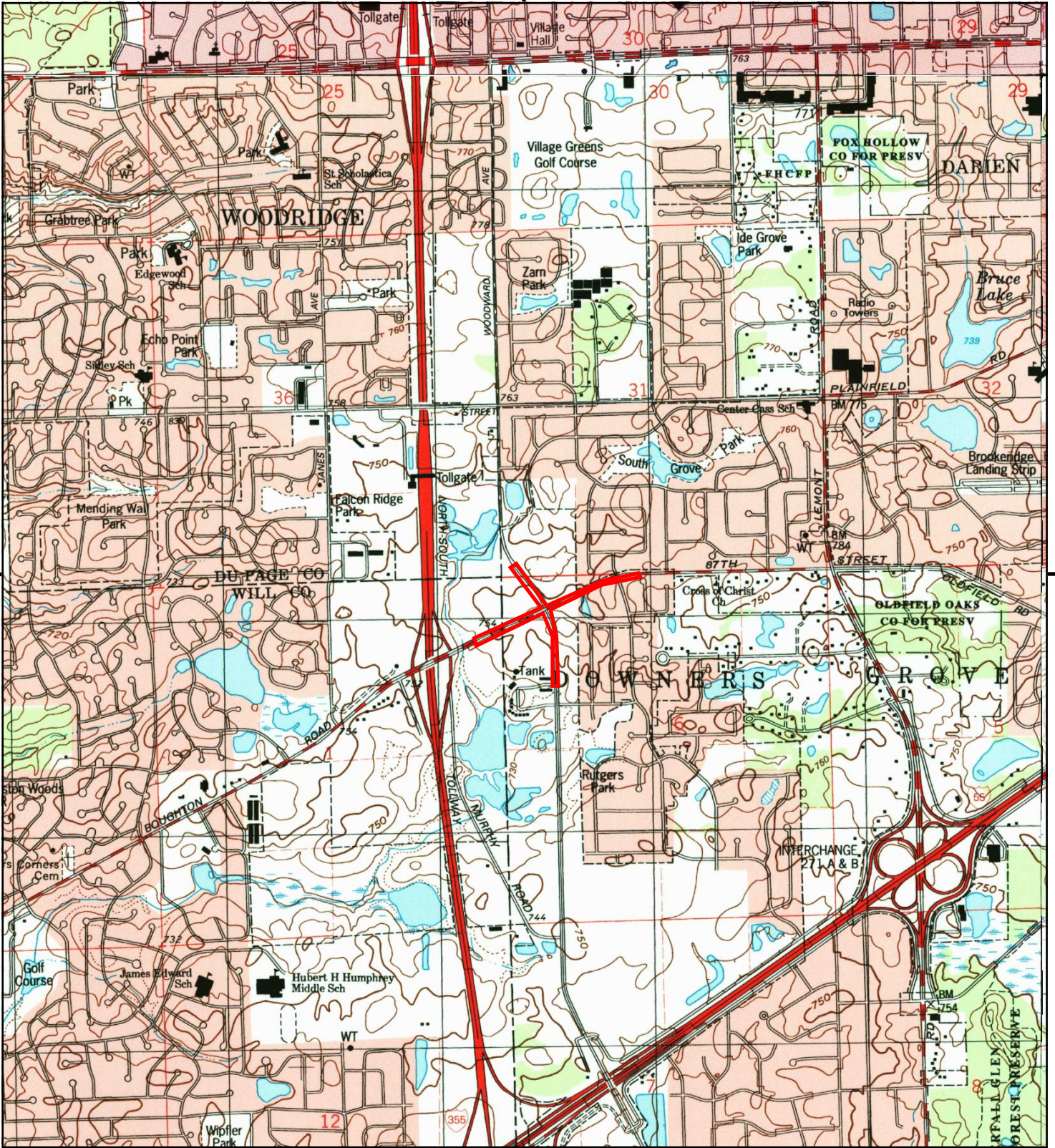
This report includes information from the following map sheet(s).



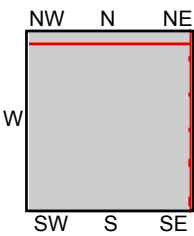
TP, Romeoville, 2012, 7.5-minute
 N, Wheaton, 2012, 7.5-minute
 NE, Hinsdale, 2012, 7.5-minute
 SE, Sag Bridge, 2012, 7.5-minute

SITE NAME: 87th Street PESA
ADDRESS: 87th Street PESA
 Darien, IL 60561
CLIENT: WSP





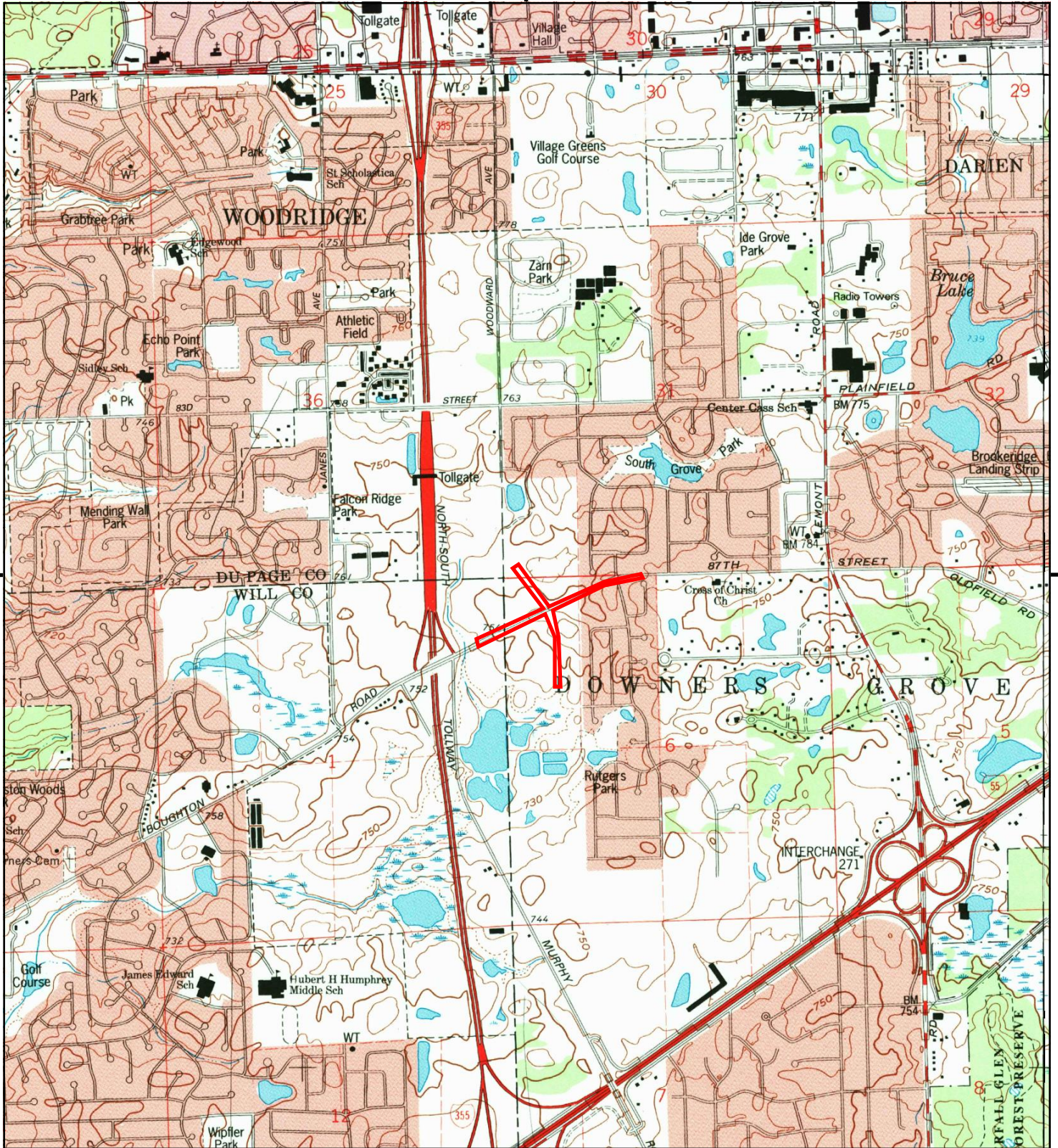
This report includes information from the following map sheet(s).



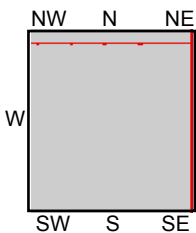
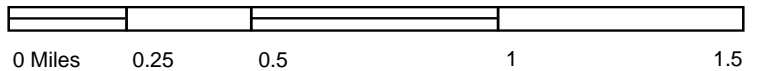
TP, Romeoville, 1998, 7.5-minute
 N, Wheaton, 1998, 7.5-minute
 NE, Hinsdale, 1997, 7.5-minute
 SE, Sag Bridge, 1997, 7.5-minute

SITE NAME: 87th Street PESA
ADDRESS: 87th Street PESA
 Darien, IL 60561
CLIENT: WSP





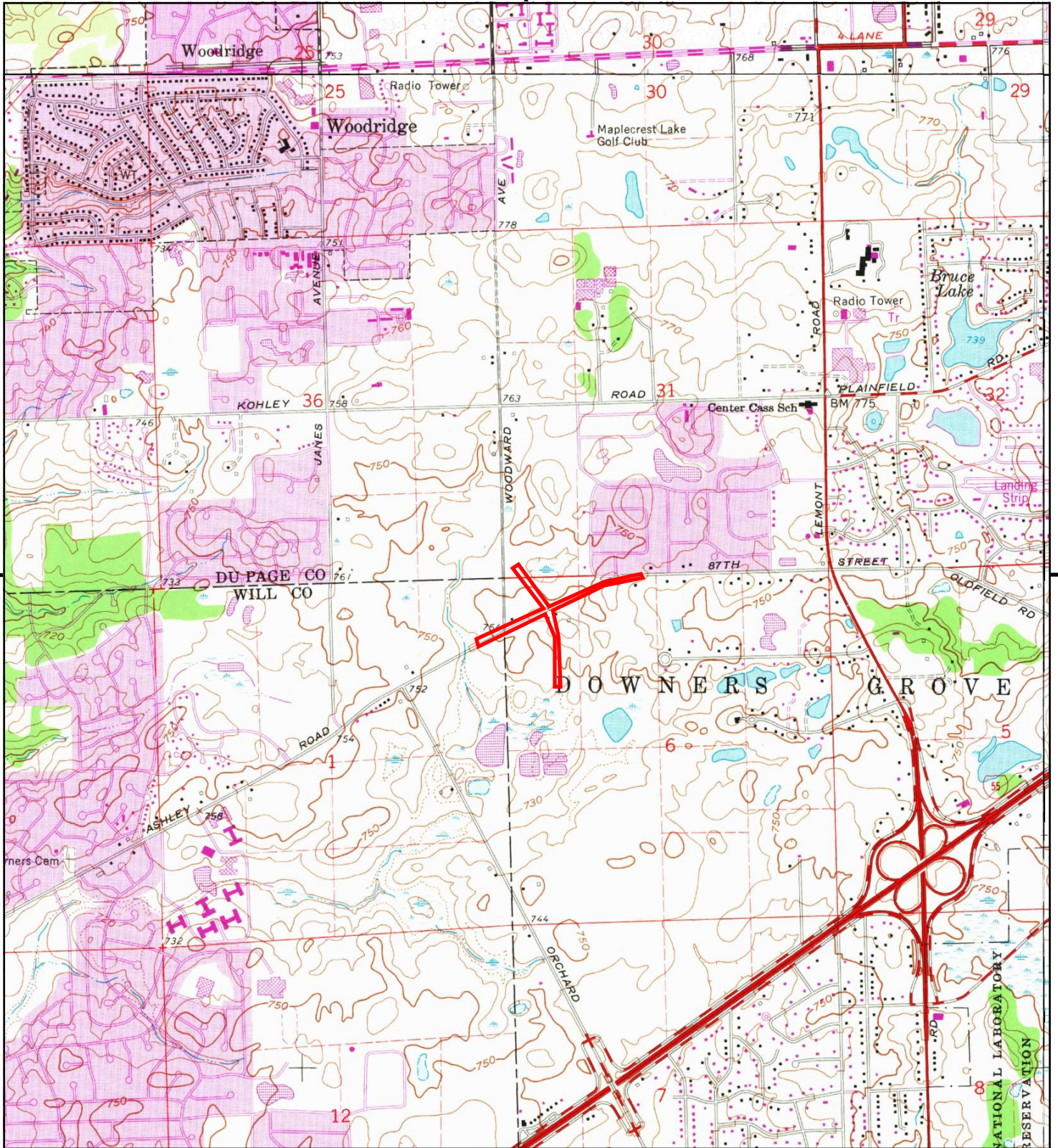
This report includes information from the following map sheet(s).



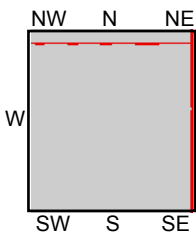
TP, Romeoville, 1993, 7.5-minute
 N, Wheaton, 1993, 7.5-minute
 NE, Hinsdale, 1993, 7.5-minute
 SE, Sag Bridge, 1993, 7.5-minute

SITE NAME: 87th Street PESA
ADDRESS: 87th Street PESA
 Darien, IL 60561
CLIENT: WSP





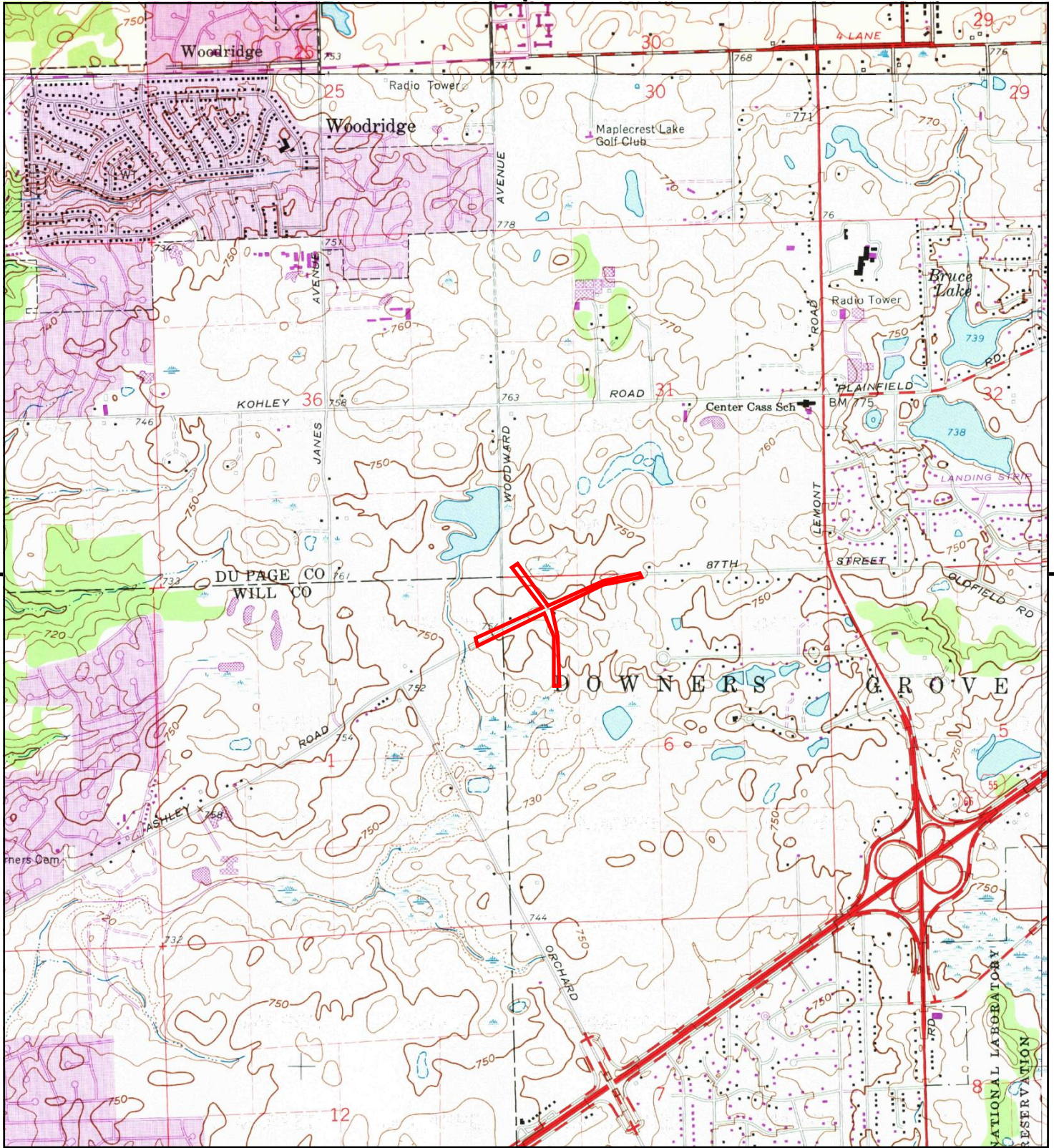
This report includes information from the following map sheet(s).



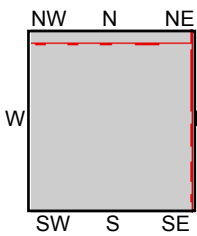
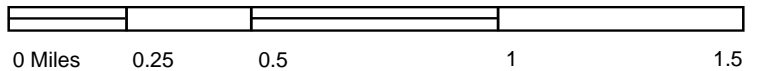
TP, Romeoville, 1980, 7.5-minute
 N, Wheaton, 1980, 7.5-minute
 NE, Hinsdale, 1980, 7.5-minute
 SE, Sag Bridge, 1978, 7.5-minute

SITE NAME: 87th Street PESA
 ADDRESS: 87th Street PESA
 Darien, IL 60561
 CLIENT: WSP





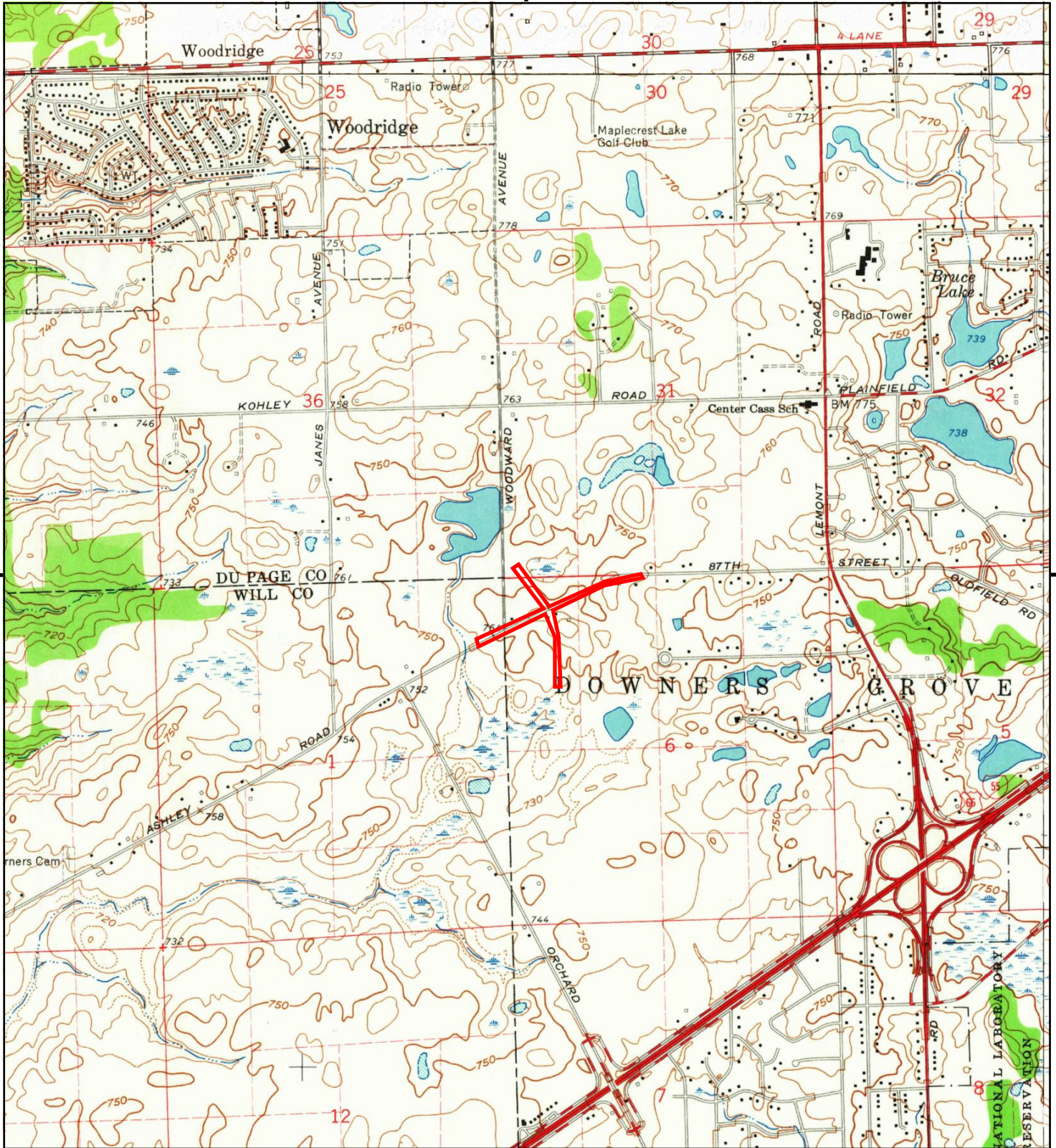
This report includes information from the following map sheet(s).



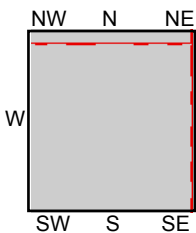
TP, Romeoville, 1973, 7.5-minute
 N, Wheaton, 1972, 7.5-minute
 NE, Hinsdale, 1972, 7.5-minute
 SE, Sag Bridge, 1973, 7.5-minute

SITE NAME: 87th Street PESA
ADDRESS: 87th Street PESA
 Darien, IL 60561
CLIENT: WSP





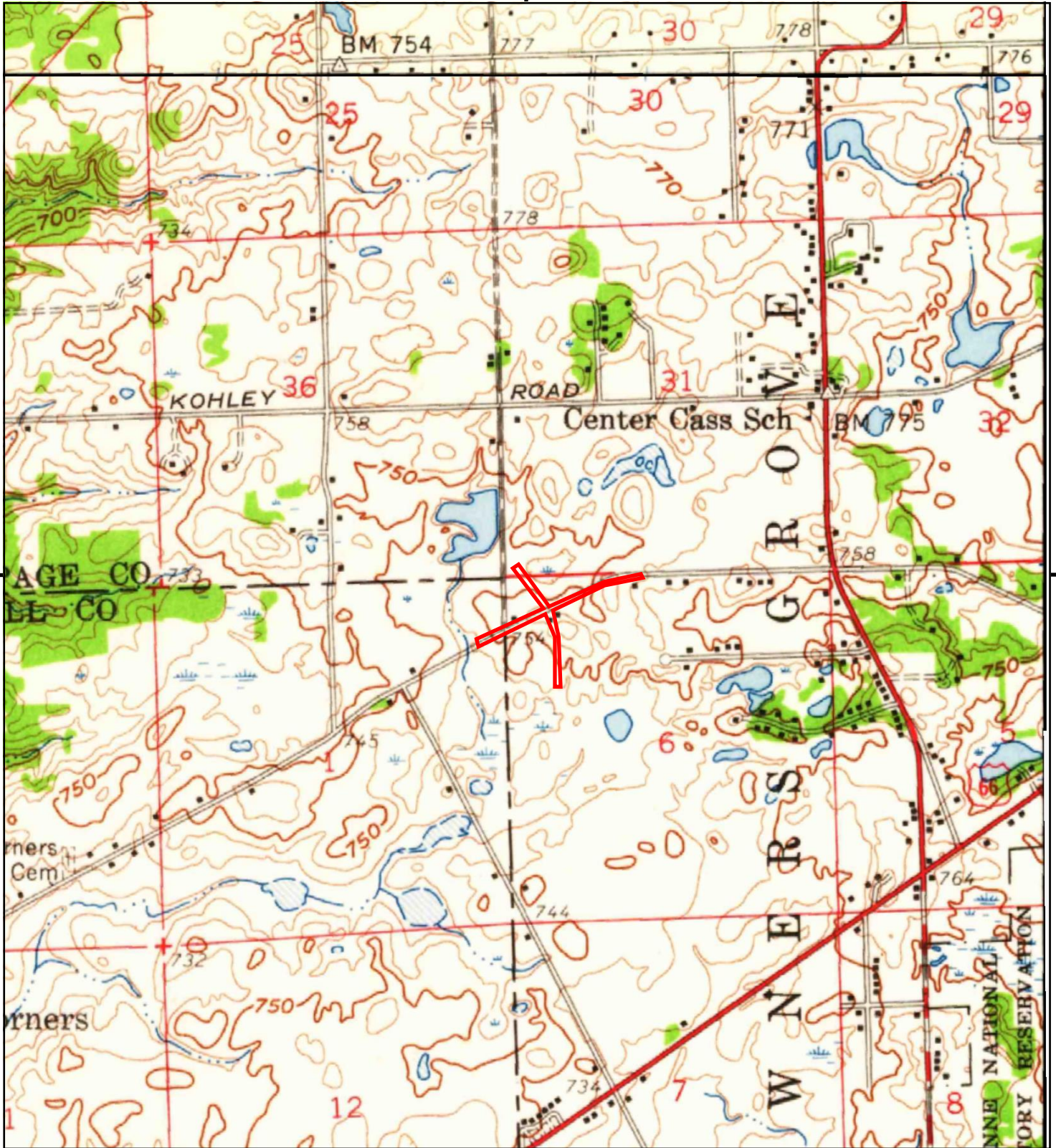
This report includes information from the following map sheet(s).



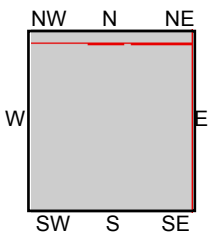
TP, Romeoville, 1962, 7.5-minute
 N, Wheaton, 1962, 7.5-minute
 NE, Hinsdale, 1963, 7.5-minute
 SE, Sag Bridge, 1963, 7.5-minute

SITE NAME: 87th Street PESA
ADDRESS: 87th Street PESA
 Darien, IL 60561
CLIENT: WSP





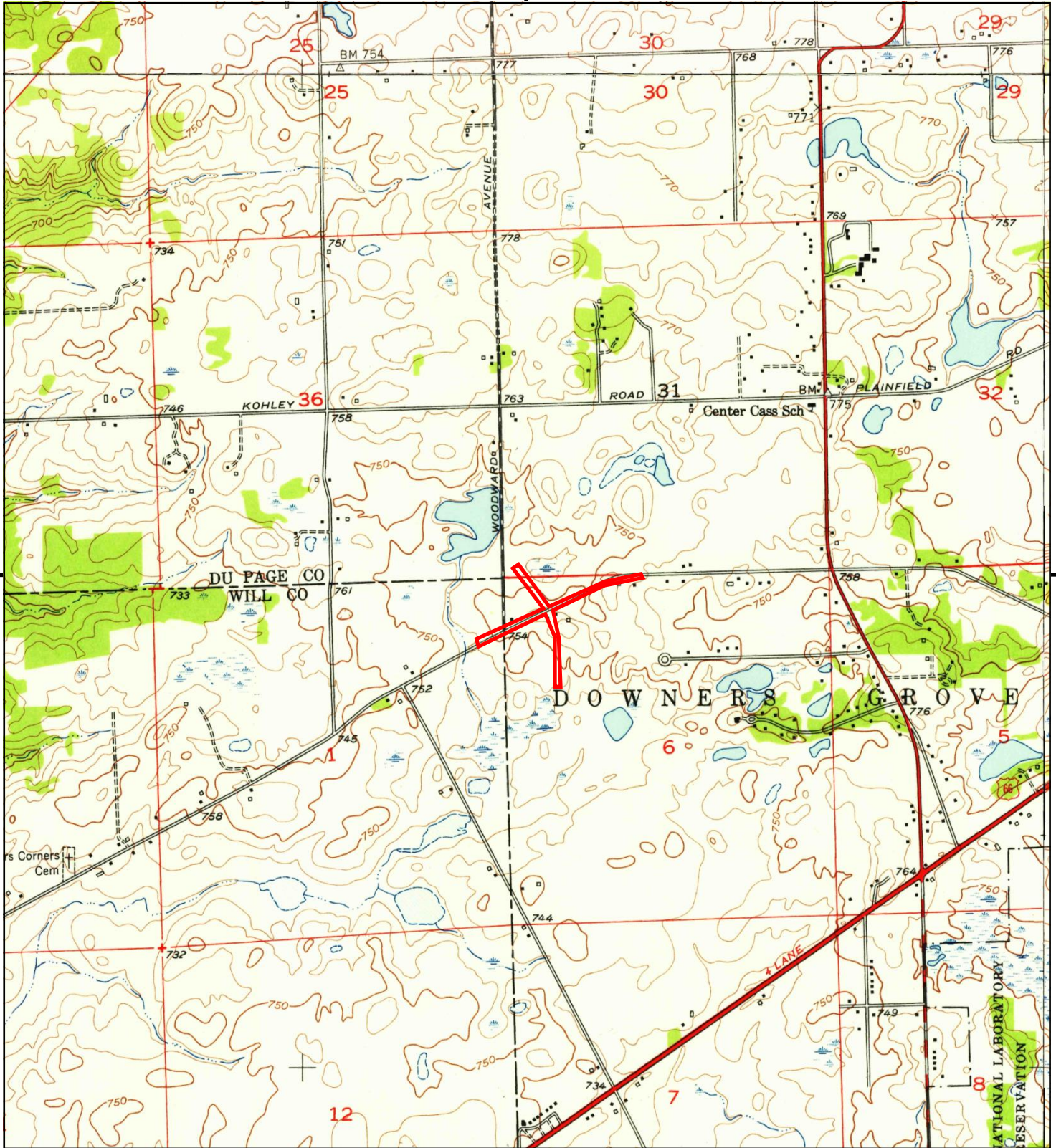
This report includes information from the following map sheet(s).



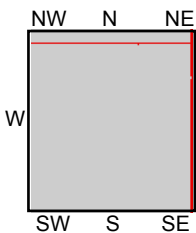
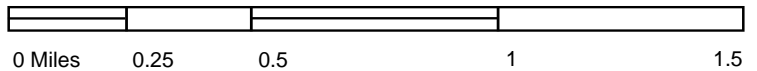
TP, Joliet, 1954, 15-minute
 NW, Wheaton, 1954, 15-minute

SITE NAME: 87th Street PESA
 ADDRESS: 87th Street PESA
 Darien, IL 60561
 CLIENT: WSP





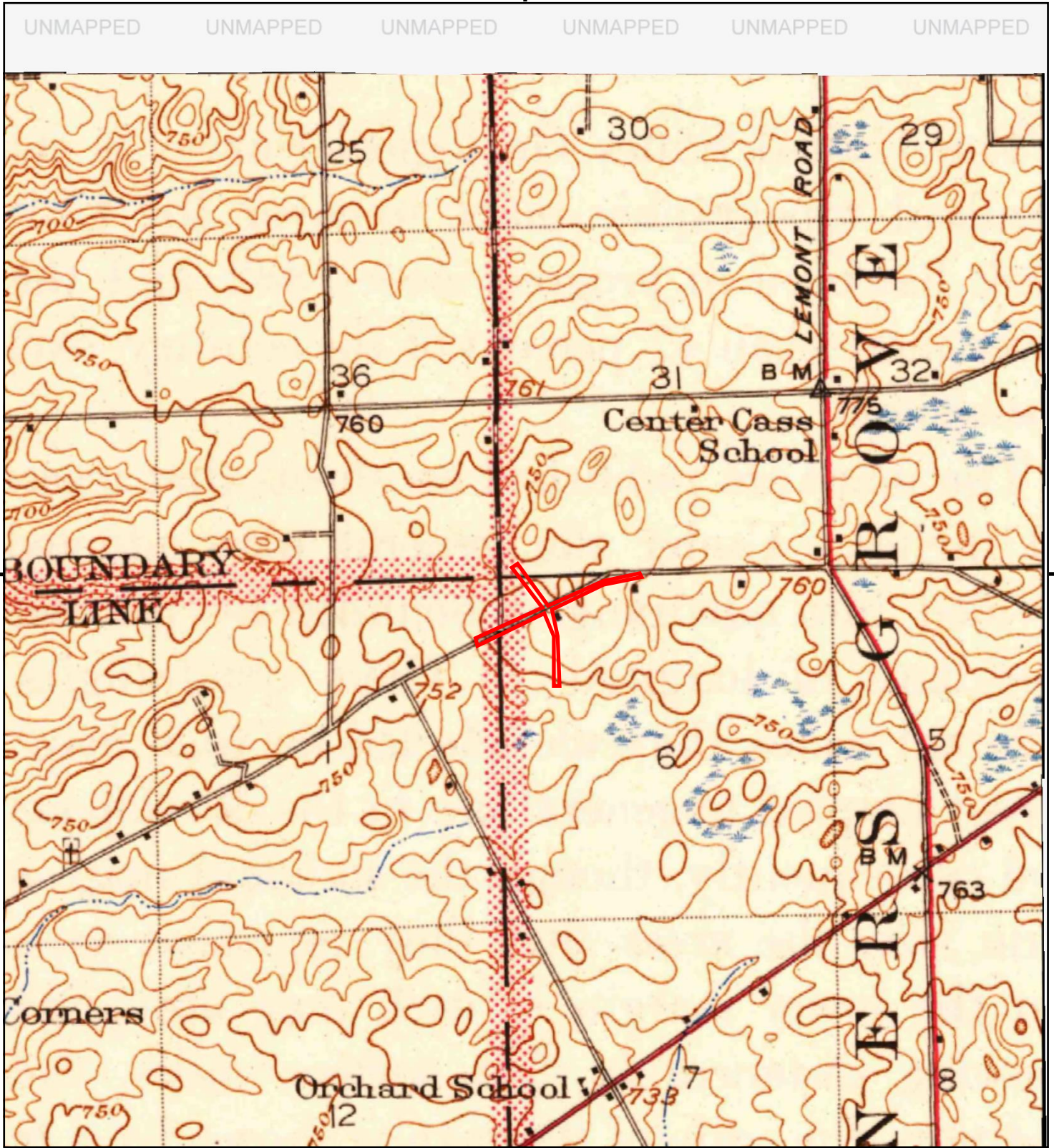
This report includes information from the following map sheet(s).



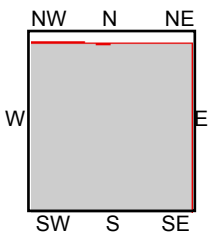
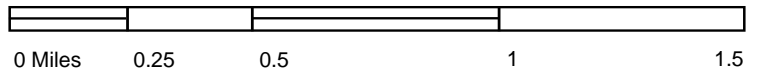
TP, Romeoville, 1954, 7.5-minute
 N, Wheaton, 1954, 7.5-minute
 NE, Hinsdale, 1953, 7.5-minute
 SE, Sag Bridge, 1953, 7.5-minute

SITE NAME: 87th Street PESA
 ADDRESS: 87th Street PESA
 Darien, IL 60561
 CLIENT: WSP





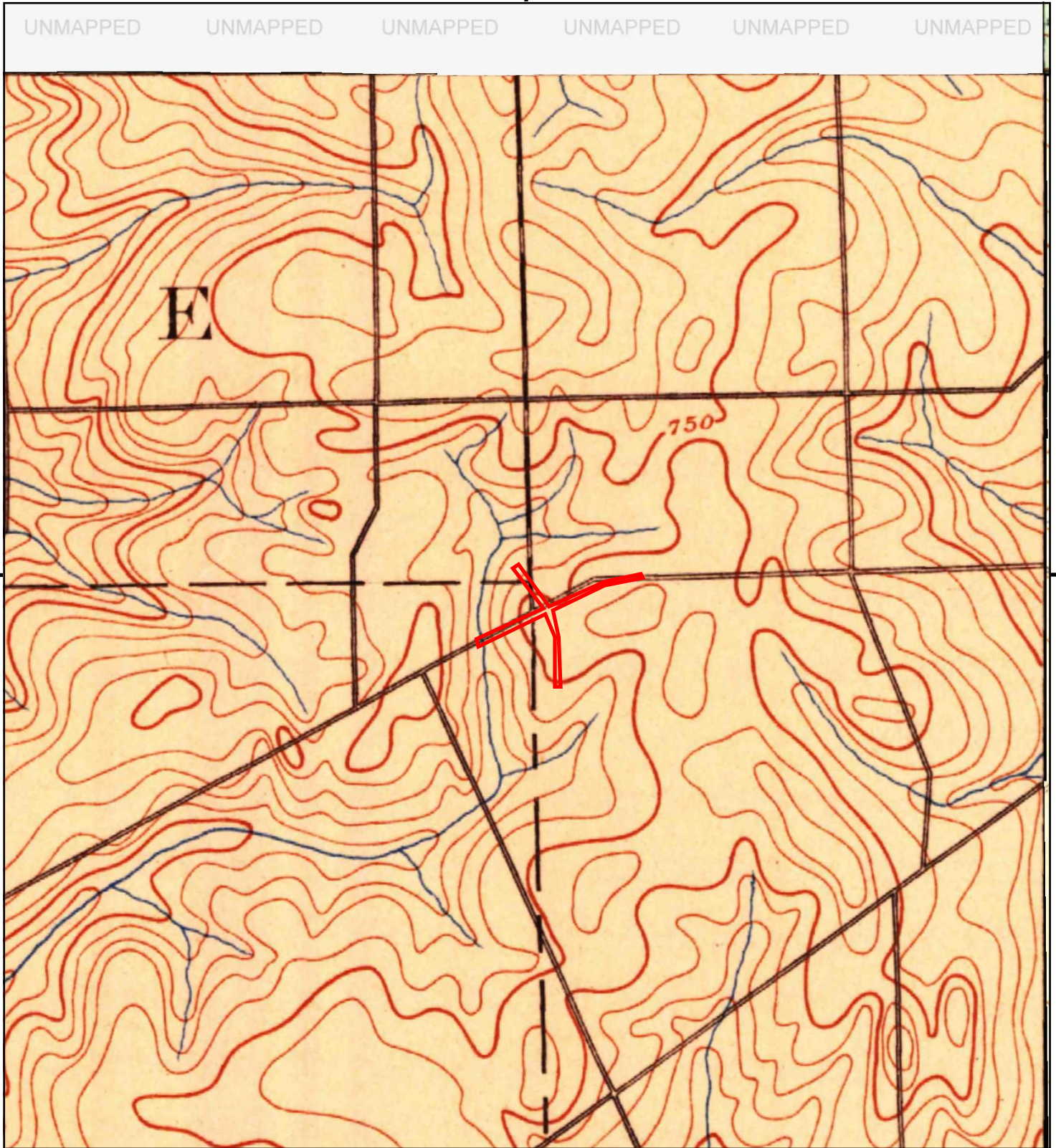
This report includes information from the following map sheet(s).



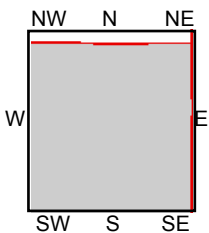
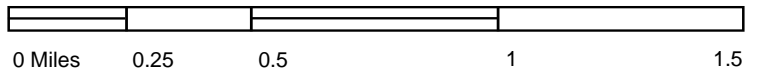
TP, Joliet, 1923, 15-minute

SITE NAME: 87th Street PESA
 ADDRESS: 87th Street PESA
 Darien, IL 60561
 CLIENT: WSP





This report includes information from the following map sheet(s).



TP, Joliet, 1892, 15-minute
 NE, Riverside, 1891, 15-minute
 SE, Des Plaines, 1890, 15-minute

SITE NAME: 87th Street PESA
 ADDRESS: 87th Street PESA
 Darien, IL 60561
 CLIENT: WSP



E

Sanborn Maps

87th Street PESA

87th Street PESA

Darien, IL 60561

Inquiry Number: 6425770.3

March 29, 2021

Certified Sanborn® Map Report



6 Armstrong Road, 4th floor
Shelton, CT 06484
Toll Free: 800.352.0050
www.edrnet.com

Certified Sanborn® Map Report

03/29/21

Site Name:

87th Street PESA
87th Street PESA
Darien, IL 60561
EDR Inquiry # 6425770.3

Client Name:

WSP
33 West Monroe Suite 1410
Chicago, IL 60603-0000
Contact: Jeffrey Hughes



The Sanborn Library has been searched by EDR and maps covering the target property location as provided by WSP were identified for the years listed below. The Sanborn Library is the largest, most complete collection of fire insurance maps. The collection includes maps from Sanborn, Bromley, Perris & Browne, Hopkins, Barlow, and others. Only Environmental Data Resources Inc. (EDR) is authorized to grant rights for commercial reproduction of maps by the Sanborn Library LLC, the copyright holder for the collection. Results can be authenticated by visiting www.edrnet.com/sanborn.

The Sanborn Library is continually enhanced with newly identified map archives. This report accesses all maps in the collection as of the day this report was generated.

Certified Sanborn Results:

Certification # 2464-46BE-8ABC
PO # NA
Project EE1005070.0010.01

UNMAPPED PROPERTY

This report certifies that the complete holdings of the Sanborn Library, LLC collection have been searched based on client supplied target property information, and fire insurance maps covering the target property were not found.



Sanborn® Library search results

Certification #: 2464-46BE-8ABC

The Sanborn Library includes more than 1.2 million fire insurance maps from Sanborn, Bromley, Perris & Browne, Hopkins, Barlow and others which track historical property usage in approximately 12,000 American cities and towns. Collections searched:

- Library of Congress
- University Publications of America
- EDR Private Collection

The Sanborn Library LLC Since 1866™

Limited Permission To Make Copies

WSP (the client) is permitted to make up to FIVE photocopies of this Sanborn Map transmittal and each fire insurance map accompanying this report solely for the limited use of its customer. No one other than the client is authorized to make copies. Upon request made directly to an EDR Account Executive, the client may be permitted to make a limited number of additional photocopies. This permission is conditioned upon compliance by the client, its customer and their agents with EDR's copyright policy; a copy of which is available upon request.

Disclaimer - Copyright and Trademark Notice

This Report contains certain information obtained from a variety of public and other sources reasonably available to Environmental Data Resources, Inc. It cannot be concluded from this Report that coverage information for the target and surrounding properties does not exist from other sources. NO WARRANTY EXPRESSED OR IMPLIED, IS MADE WHATSOEVER IN CONNECTION WITH THIS REPORT. ENVIRONMENTAL DATA RESOURCES, INC. SPECIFICALLY DISCLAIMS THE MAKING OF ANY SUCH WARRANTIES, INCLUDING WITHOUT LIMITATION, MERCHANTABILITY OR FITNESS FOR A PARTICULAR USE OR PURPOSE. ALL RISK IS ASSUMED BY THE USER. IN NO EVENT SHALL ENVIRONMENTAL DATA RESOURCES, INC. BE LIABLE TO ANYONE, WHETHER ARISING OUT OF ERRORS OR OMISSIONS, NEGLIGENCE, ACCIDENT OR ANY OTHER CAUSE, FOR ANY LOSS OF DAMAGE, INCLUDING, WITHOUT LIMITATION, SPECIAL, INCIDENTAL, CONSEQUENTIAL, OR EXEMPLARY DAMAGES. ANY LIABILITY ON THE PART OF ENVIRONMENTAL DATA RESOURCES, INC. IS STRICTLY LIMITED TO A REFUND OF THE AMOUNT PAID FOR THIS REPORT. Purchaser accepts this Report "AS IS". Any analyses, estimates, ratings, environmental risk levels or risk codes provided in this Report are provided for illustrative purposes only, and are not intended to provide, nor should they be interpreted as providing any facts regarding, or prediction or forecast of, any environmental risk for any property. Only a Phase I Environmental Site Assessment performed by an environmental professional can provide information regarding the environmental risk for any property. Additionally, the information provided in this Report is not to be construed as legal advice. Copyright 2021 by Environmental Data Resources, Inc. All rights reserved. Reproduction in any media or format, in whole or in part, of any report or map of Environmental Data Resources, Inc., or its affiliates, is prohibited without prior written permission.

EDR and its logos (including Sanborn and Sanborn Map) are trademarks of Environmental Data Resources, Inc. or its affiliates. All other trademarks used herein are the property of their respective owners.

F

City Directories

87th Street PESA

87th Street PESA
Darien, IL 60561

Inquiry Number: 6425770.5
April 01, 2021

The EDR-City Directory Image Report

TABLE OF CONTENTS

SECTION

Executive Summary

Findings

City Directory Images

Thank you for your business.
Please contact EDR at 1-800-352-0050
with any questions or comments.

Disclaimer - Copyright and Trademark Notice

This Report contains certain information obtained from a variety of public and other sources reasonably available to Environmental Data Resources, Inc. It cannot be concluded from this Report that coverage information for the target and surrounding properties does not exist from other sources. **NO WARRANTY EXPRESSED OR IMPLIED, IS MADE WHATSOEVER IN CONNECTION WITH THIS REPORT. ENVIRONMENTAL DATA RESOURCES, INC. SPECIFICALLY DISCLAIMS THE MAKING OF ANY SUCH WARRANTIES, INCLUDING WITHOUT LIMITATION, MERCHANTABILITY OR FITNESS FOR A PARTICULAR USE OR PURPOSE. ALL RISK IS ASSUMED BY THE USER. IN NO EVENT SHALL ENVIRONMENTAL DATA RESOURCES, INC. BE LIABLE TO ANYONE, WHETHER ARISING OUT OF ERRORS OR OMISSIONS, NEGLIGENCE, ACCIDENT OR ANY OTHER CAUSE, FOR ANY LOSS OR DAMAGE, INCLUDING, WITHOUT LIMITATION, SPECIAL, INCIDENTAL, CONSEQUENTIAL, OR EXEMPLARY DAMAGES. ANY LIABILITY ON THE PART OF ENVIRONMENTAL DATA RESOURCES, INC. IS STRICTLY LIMITED TO A REFUND OF THE AMOUNT PAID FOR THIS REPORT.** Purchaser accepts this Report "AS IS". Any analyses, estimates, ratings, environmental risk levels or risk codes provided in this Report are provided for illustrative purposes only, and are not intended to provide, nor should they be interpreted as providing any facts regarding, or prediction or forecast of, any environmental risk for any property. Only a Phase I Environmental Site Assessment performed by an environmental professional can provide information regarding the environmental risk for any property. Additionally, the information provided in this Report is not to be construed as legal advice.

Copyright 2020 by Environmental Data Resources, Inc. All rights reserved. Reproduction in any media or format, in whole or in part, of any report or map of Environmental Data Resources, Inc. or its affiliates is prohibited without prior written permission.

EDR and its logos (including Sanborn and Sanborn Map) are trademarks of Environmental Data Resources, Inc. or its affiliates. All other trademarks used herein are the property of their respective owners.

EXECUTIVE SUMMARY

DESCRIPTION

Environmental Data Resources, Inc.'s (EDR) City Directory Report is a screening tool designed to assist environmental professionals in evaluating potential liability on a target property resulting from past activities. EDR's City Directory Report includes a search of available city directory data at 5 year intervals.

RECORD SOURCES

EDR's Digital Archive combines historical directory listings from sources such as Cole Information and Dun & Bradstreet. These standard sources of property information complement and enhance each other to provide a more comprehensive report.

EDR is licensed to reproduce certain City Directory works by the copyright holders of those works. The purchaser of this EDR City Directory Report may include it in report(s) delivered to a customer. Reproduction of City Directories without permission of the publisher or licensed vendor may be a violation of copyright.

Data by

infoUSA[®]

Copyright©2008
All Rights Reserved

RESEARCH SUMMARY

The following research sources were consulted in the preparation of this report. A check mark indicates where information was identified in the source and provided in this report.

<u>Year</u>	<u>Target Street</u>	<u>Cross Street</u>	<u>Source</u>
2017	<input checked="" type="checkbox"/>	<input type="checkbox"/>	EDR Digital Archive
2014	<input checked="" type="checkbox"/>	<input type="checkbox"/>	EDR Digital Archive
2010	<input checked="" type="checkbox"/>	<input type="checkbox"/>	EDR Digital Archive
2005	<input checked="" type="checkbox"/>	<input type="checkbox"/>	EDR Digital Archive
2000	<input checked="" type="checkbox"/>	<input type="checkbox"/>	EDR Digital Archive
1995	<input checked="" type="checkbox"/>	<input type="checkbox"/>	EDR Digital Archive
1991	<input type="checkbox"/>	<input type="checkbox"/>	Haines Criss-Cross Directory
1988	<input type="checkbox"/>	<input type="checkbox"/>	Haines Criss-Cross Directory
1982	<input type="checkbox"/>	<input type="checkbox"/>	Haines Criss-Cross Directory
1977	<input type="checkbox"/>	<input type="checkbox"/>	Haines Criss-Cross Directory
1970	<input type="checkbox"/>	<input type="checkbox"/>	Haines Criss-Cross Directory

FINDINGS

TARGET PROPERTY STREET

87th Street PESA
Darien, IL 60561

Year

CD Image

Source

87TH ST

2017	pg A1	EDR Digital Archive	
2014	pg A2	EDR Digital Archive	
2010	pg A3	EDR Digital Archive	
2005	pg A4	EDR Digital Archive	
2000	pg A5	EDR Digital Archive	
1995	pg A6	EDR Digital Archive	
1991	-	Haines Criss-Cross Directory	Street not listed in Source
1988	-	Haines Criss-Cross Directory	Street not listed in Source
1982	-	Haines Criss-Cross Directory	Street not listed in Source
1977	-	Haines Criss-Cross Directory	Street not listed in Source
1970	-	Haines Criss-Cross Directory	Street not listed in Source

FINDINGS

CROSS STREETS

No Cross Streets Identified

City Directory Images

87TH ST 2017

1615 ORAYEH, EDWARD T
2845 KOWALSKI, JOHN L
2849 REZEK, FRANCIS O
2875 RAJPER, RAZAQ
2897 SAJBOR, JULIAN J
2919 ANTIPOREK, ANTHONY J
2941 INTERMAID
POLISH MAID FROM 48
2963 SCIULLO, FERMO
2985 ROMAN WINDOW CLEANING
ROMAN, MARTIN O
3108 VALLIERE, ARTHUR D
3130 JONAH, CHARLES D
3204 ROSS, KYLE
3216 HUANG, WANYUN Y
3228 ARNAN, ANGELO J
3240 LIPSON, BRYAN A

87TH ST

2014

1615 ORAYEH, EDWARD T
2845 KOWALSKI, JOHN L
2849 REZEK, FRANCIS O
2875 RAJPER, PARVEEN
2897 KINDA, SILVIA
2919 FINLAY, MICHAEL R
2941 HANDYMAN INC
INTERMAID
SAYBOR, JULIAN
2963 CAPOTO, JIM
2985 ROMAN WINDOW CLEANING
3108 VALLIERE, ARTHUR D
3130 JONAH, CHARLES D
3204 ROSS, GUY W
3216 HUANG, WANYUN Y
3228 ARNAN, ANGELO J
3240 LIPSON, BRYAN A
20253 KONOPINSKI, BRANDY

87TH ST 2010

1615	OCCUPANT UNKNOWN,
2525	BURNS, STEPHEN J
2845	KOWALSKI, JOHN L
2849	BROWN, WILLIAM W
2853	OCCUPANT UNKNOWN,
2875	RAJPER, PARVEEN
2897	HANDYMAN INC
	SAYBOR, JULIAN M
2919	OCCUPANT UNKNOWN,
2941	HANDYMAN ICE
	SAYBOR, JULIAN
2963	CAPOTO, JIM
2985	ROMAN WINDOW CLEANING
	ROMAN, MARTIN O
3108	VALLIERE, ARTHUR D
3130	JONAH, CHARLES D
3204	MEEHAN, PATRICK J
3216	BOND, DANA M
3228	UNABIA, CRISPINA D
3240	LIPSON, ANDREA M
3252	JOHN, DUCHESS

87TH ST 2005

1615	FISCHER, RALPH F
2525	BURNS, STEPHEN J
2845	KOWALSKI, JOHN L
2849	BROWN, WILLIAM W
2853	OCCUPANT UNKNOWN,
2875	RAJPER, SOOMAR M
	ROSEMONT PROPERTIES INC
2897	SAJBOR, JULIAN J
2919	ANTIPOREK, ANTHONY I
2941	SAYBOR, JULIAN
2985	GILES, THOMAS C
3108	VALLIERE, ARTHUR D
3130	JONAH, CHARLES D
3204	ROSS, GUY W
3216	OCCUPANT UNKNOWN,
3228	UNABIA, CRISPINA D
3240	LIPSON, BRYAN A
3252	GOODMAN, MICHAEL W

87TH ST 2000

1615 FISCHER, RALPH
2525 BURNS, STEPHEN J
2845 KOWALSKI, JOHN L
2849 EATON, SHARON M
2853 CROUCH, C M
2897 PRO POLISH MAIDS LIMITED
2919 RENDINA, JEANINE
2941 THOMPSON, DAVID
3108 VALLIERE, ARTHUR D
3130 JONAH, CHARLES D
3204 ROSS, GUY
3216 SEDIN, VIOLA
3240 GANNON, KEVIN
3252 GOODMAN, MICHAEL

87TH ST 1995

2525	BURNS, STEPHEN J
2611	SAGE, ANDREW
2845	KOWALSKI, JOHN L
2853	CROUCH, C M
2875	RAJPER, SOOMAR
2897	ZAPASNAKSKAS, DARIUS
2919	WEINERT, LYNN
2941	LUKASIK, EDWARD
2963	GORSKI, STANLEY J
2985	GILES, THOMAS C
3108	VALLIERE, ARTHUR D
3130	JONAH, CHARLES D
3204	ROSS, GUY
3216	RIEGER, WILLARD J
3228	UNABIA, M
3240	GANNON, KEVIN
3252	GOODMAN, MICHAEL



Resume



Jeff has 30 years' experience in environmental evaluation.

EDUCATION

B.S., Industrial Technology,
Purdue University

Jeffrey L. Hughes

Environmental Scientist

Mr. Hughes qualifies as an environmental professional as set forth in 40 CFR §312.10(b). He has performed numerous nationwide Phase I and Phase II ESAs in accordance with ASTM Standards E1527 and E2247 for clients to show due diligence for facility or land purchase and siting of wind and solar farms.

Statewide Hazardous Waste Investigations, Illinois. Since 2002, Mr. Hughes has been a site project manager under E & E's multisite contract with IDOT. He has led and conducted soil and groundwater sampling and preliminary site investigations for potential hazardous waste sites and sites suspected to contain chemical spills and/or unsecured materials of concern. His responsibilities as project manager include work plan development, health and safety plan preparation, field team leadership, and final report writing. The projects include right-of-way characterizations of property already owned by IDOT, as well as evaluations to support planned IDOT construction activities.

Environmental and Safety Compliance Assessments, Illinois. For a confidential state agency, Mr. Hughes has conducted environmental and safety compliance assessments at state-owned buildings, maintenance yards, laboratories, and rest areas. He has reviewed the facility operations, in order to help ensure compliance with all federal, state, and local environmental and safety regulations; and all air, water, and hazardous waste permit conditions. He also made recommendations on best management practices involving operations that affect the environment and worker safety.

Walnut Ridge Wind Farm, Illinois. Mr. Hughes set up a noise monitoring network for a baseline study of the project area in support of Geronimo Energy, LLC, for the proposed 210-MW wind farm, which is currently under development.

ECAMP Assessments, Nationwide. For AFRC, Mr. Hughes conducted Environmental Compliance and Management Program (ECAMP) assessments at bases nationwide. He worked with AFRC environmental specialists to review basewide operations to help ensure compliance with all federal, state, and local environmental regulations; all executive orders dealing with the environment; and all air, water, and hazardous waste permit conditions.

Industrial Site, South Hill, Virginia. For a confidential client, Mr. Hughes conducted a Phase II site assessment following guidelines of ASTM 1527. He coordinated with site representatives, drilling subcontractors, and the analytical laboratory; sampled soil and water; and prepared the final report.

Private-Sector Air Quality Programs, Gary, Indiana. Mr. Hughes managed the start-up of a regional environmental consulting operation for indoor air quality studies, completion of Indiana air permit applications, and performance of Phase I environmental regulatory compliance audits.